

D3 SHALL BE 1/4" SITE PLAN

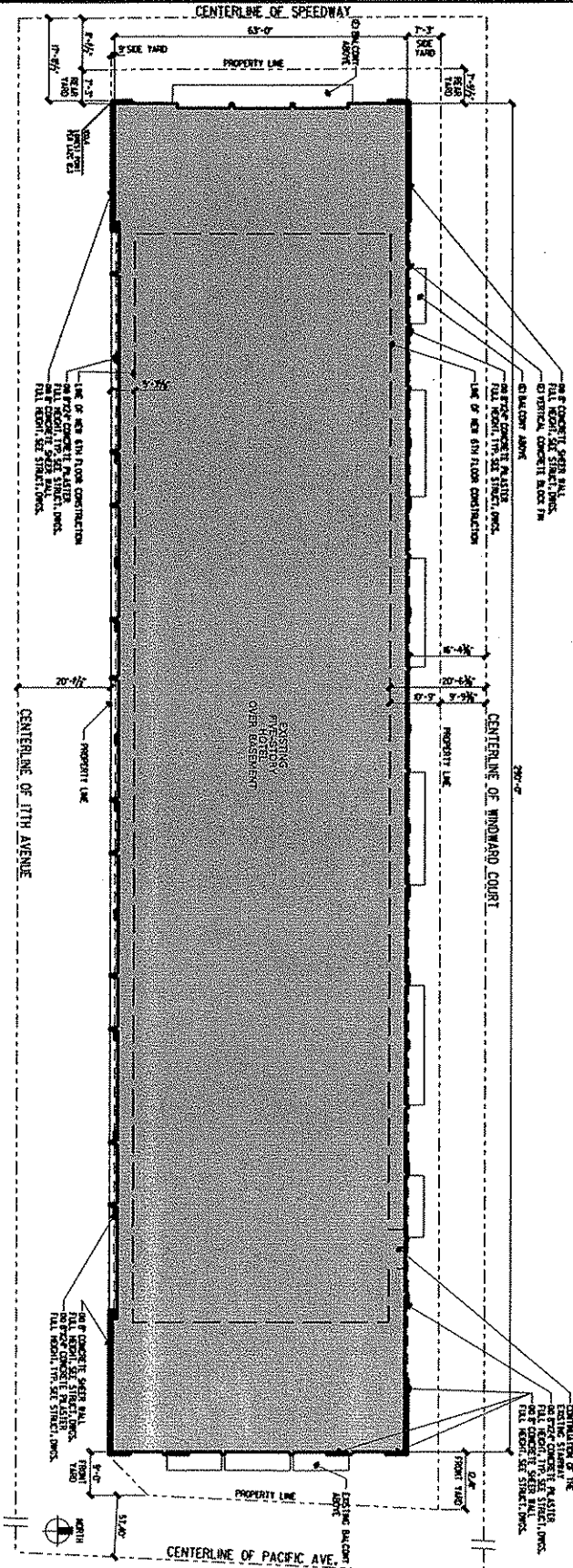

A1.0

NO.	DATE	DESCRIPTION OF REVISION
01	08/28/04	ISSUED FOR PERMIT
02	08/28/04	REVISED FOR PERMIT
03	08/28/04	REVISED FOR PERMIT
04	08/27/05	REVISED FOR PERMIT
05	08/28/05	BUILDING PERMIT SET
06	08/28/05	BUILDING PERMIT SET
07	08/28/05	BUILDING PERMIT SET
08	08/27/05	PLAN CHECK CONNECTIONS

SITE PLAN
BEST WESTERN
MARINA PACIFIC HOTEL
 1697 PACIFIC AVENUE
 VENICE, CA 90291

STRUCTURAL FOCUS
 Structural Engineers
 1005 West 200th Street
 Gardena, CA 90248
 (310) 325-9074



profeta | royalty
architecture, LLP

127 Broadway, Suite 204, Santa Monica, California 90401
 tel: (310) 260-8808 fax: (310) 260-8806

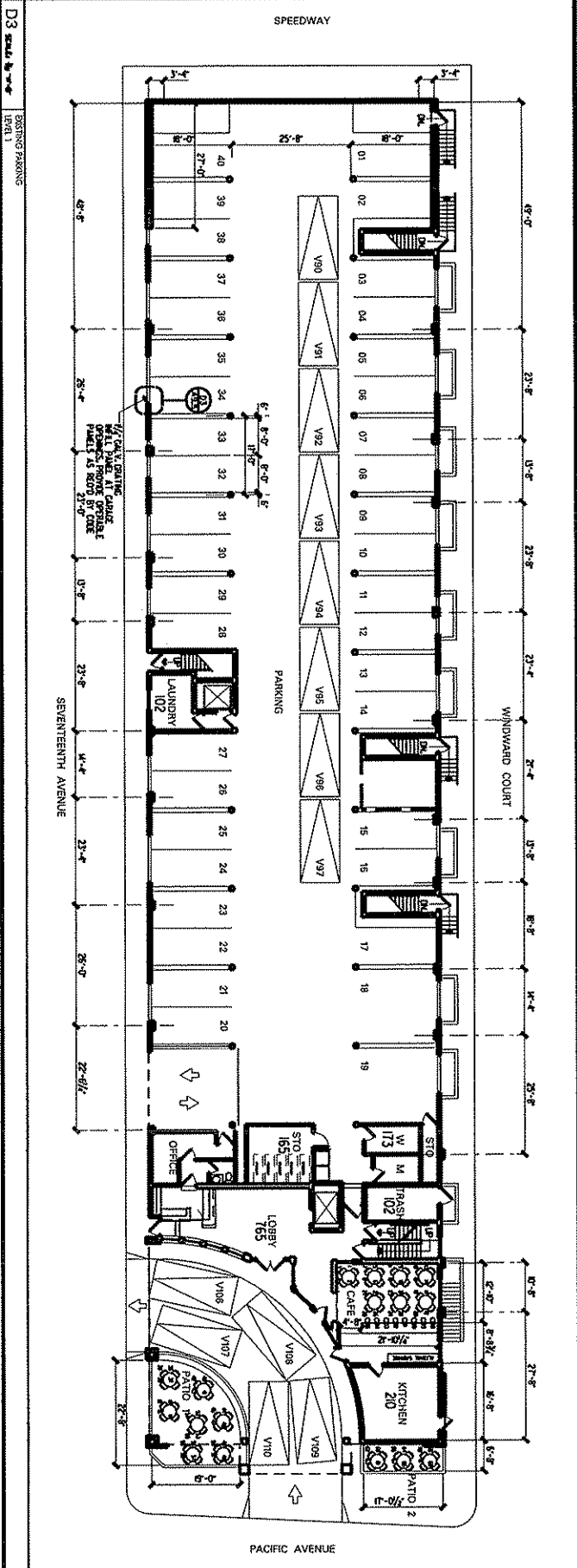
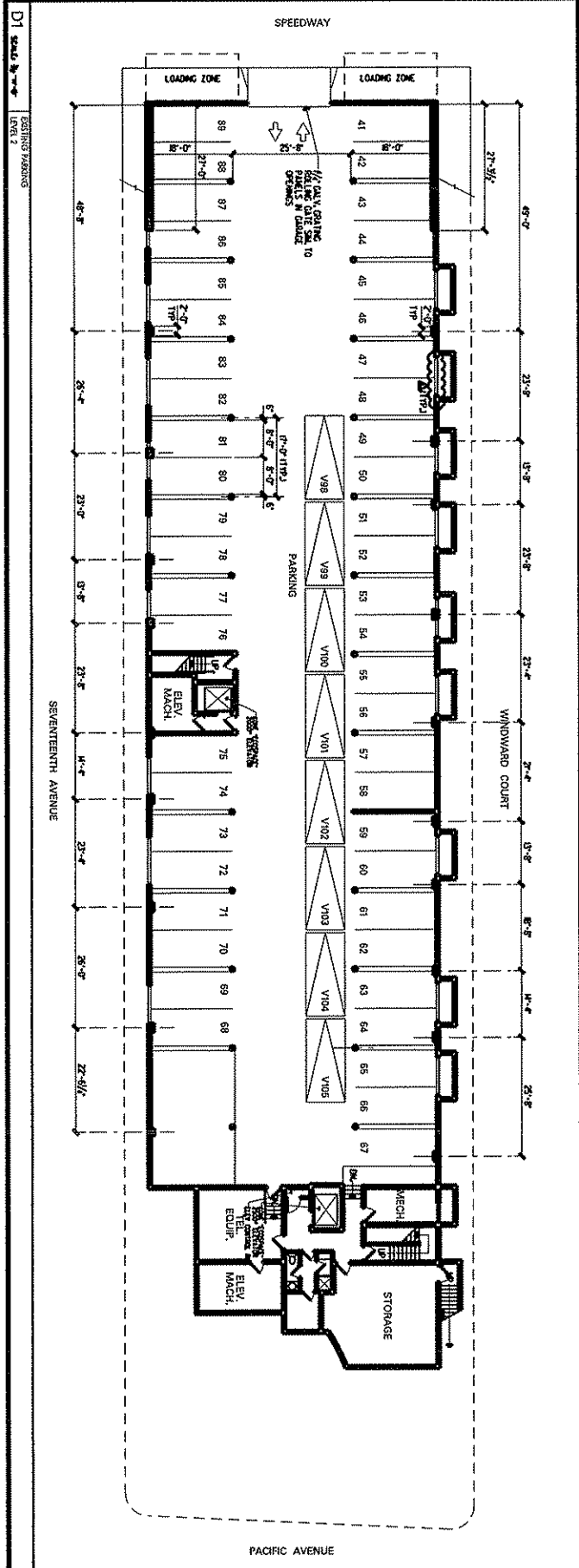

D1 EXISTING PARKING
LEVEL 1

NO.	DATE	ISSUE OR REVISION
01	01/20/04	DRY/FIN
02	01/20/04	ISSUED FOR PERMIT
03	01/20/04	REVISION
04	01/20/04	REVISION
05	01/20/04	REVISION
06	01/20/04	REVISION
07	01/20/04	REVISION
08	01/20/04	REVISION
09	01/20/04	REVISION
10	01/20/04	REVISION

SCALE: 1/8" = 1'-0"
PROJECT: 16974
DATE: 11/20/04

EXISTING FLOOR PLANS - PARKING

BEST WESTERN MARINA PACIFIC HOTEL
1697 PACIFIC AVENUE
VENICE, CA 90291

STRUCTURAL FOCUS
Structural Engineers
1004 West 10th Street
Santa Monica, CA 90404
(310) 353-9924



profeta | royalty
architecture, LLP

127 Broadway, Suite 204, Santa Monica, California 90401
tel: (310) 260-8608 fax: (310) 260-8806

A3.0

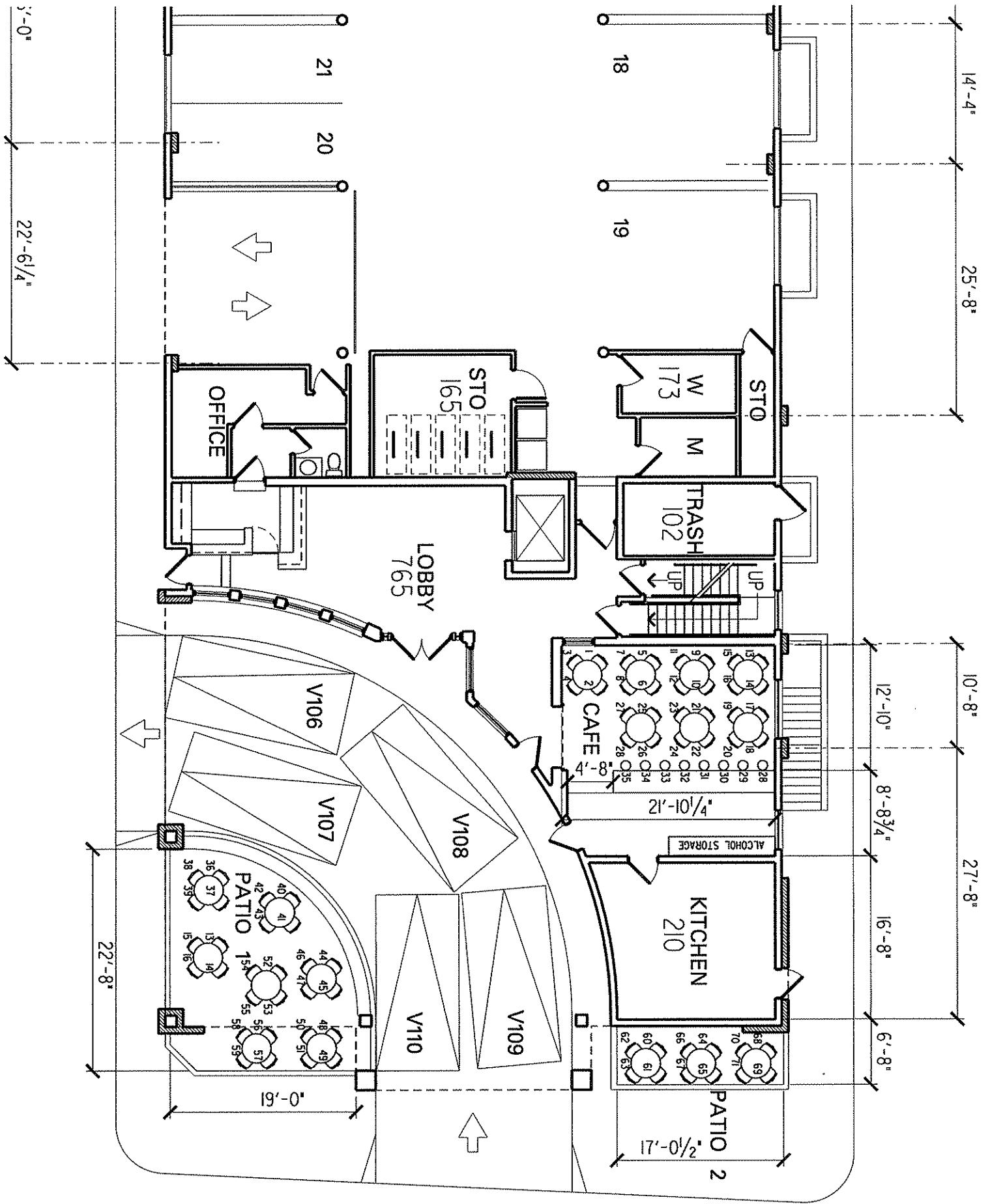

PACIFIC AVENUE

D1

EXISTING FLOOR PLANS
LEVELS 3, 4, & 5

SEVENTEENTH AVENUE

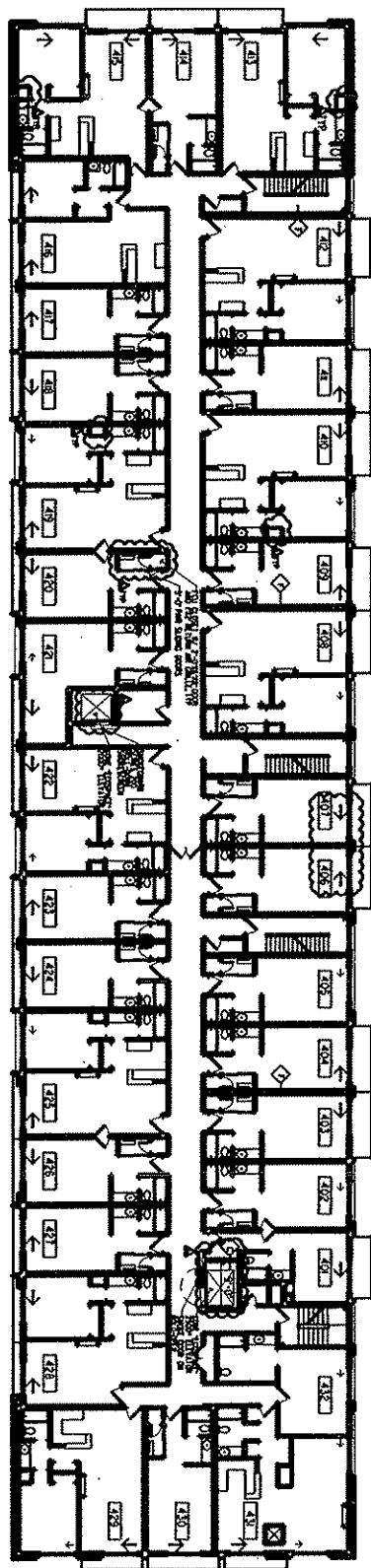

PACIFIC AVENUE

WINDWARD COURT

D3

EXISTING FLOOR
LEVEL 5

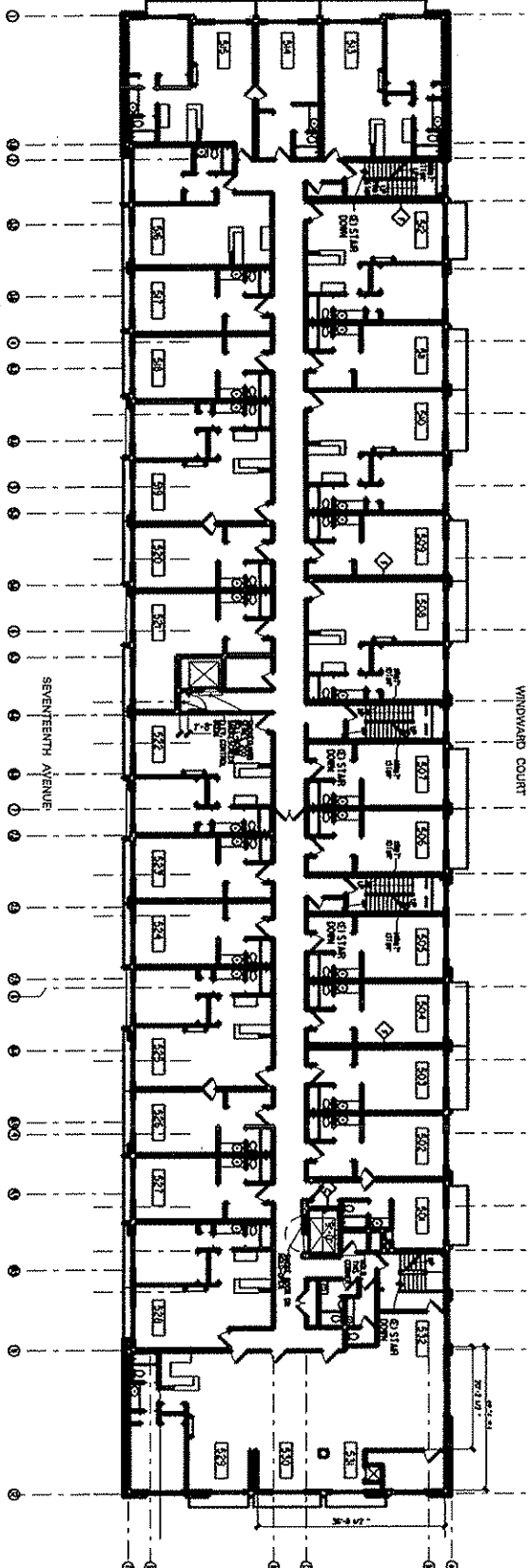

PACIFIC AVENUE

WINDWARD COURT

EXISTING FLOOR PLANS - LEVELS 3, 4, 5

**BEST WESTERN
MARINA PACIFIC HOTEL**
1697 PACIFIC AVENUE
VENICE, CA 90291

STRUCTURAL FOCUS
Structural Engineers
1000 West 100th Street
Gardena, CA 90248
(310) 323-9924



profeta | royalty
architecture, LLP

127 Broadway, Suite 204, Santa Monica, California 90401
tel: (310) 260-8808 fax: (310) 260-8806

A3.1

NO.	DATE	ISSUE OR REVISION
01	09/25/04	ISSUED FOR PERMIT
02	01/02/04	REVISED FOR PERMIT
03	01/02/04	REVISED FOR PERMIT
04	01/02/04	REVISED FOR PERMIT
05	02/06/04	REVISED FOR PERMIT
06	02/06/04	REVISED FOR PERMIT
07	02/06/04	REVISED FOR PERMIT
08	02/06/04	REVISED FOR PERMIT
09	02/06/04	REVISED FOR PERMIT
10	02/06/04	REVISED FOR PERMIT
11	02/06/04	REVISED FOR PERMIT
12	02/06/04	REVISED FOR PERMIT
13	02/06/04	REVISED FOR PERMIT
14	02/06/04	REVISED FOR PERMIT
15	02/06/04	REVISED FOR PERMIT
16	02/06/04	REVISED FOR PERMIT
17	02/06/04	REVISED FOR PERMIT
18	02/06/04	REVISED FOR PERMIT
19	02/06/04	REVISED FOR PERMIT
20	02/06/04	REVISED FOR PERMIT
21	02/06/04	REVISED FOR PERMIT
22	02/06/04	REVISED FOR PERMIT
23	02/06/04	REVISED FOR PERMIT
24	02/06/04	REVISED FOR PERMIT
25	02/06/04	REVISED FOR PERMIT
26	02/06/04	REVISED FOR PERMIT
27	02/06/04	REVISED FOR PERMIT
28	02/06/04	REVISED FOR PERMIT
29	02/06/04	REVISED FOR PERMIT
30	02/06/04	REVISED FOR PERMIT
31	02/06/04	REVISED FOR PERMIT
32	02/06/04	REVISED FOR PERMIT
33	02/06/04	REVISED FOR PERMIT
34	02/06/04	REVISED FOR PERMIT
35	02/06/04	REVISED FOR PERMIT
36	02/06/04	REVISED FOR PERMIT
37	02/06/04	REVISED FOR PERMIT
38	02/06/04	REVISED FOR PERMIT
39	02/06/04	REVISED FOR PERMIT
40	02/06/04	REVISED FOR PERMIT
41	02/06/04	REVISED FOR PERMIT
42	02/06/04	REVISED FOR PERMIT
43	02/06/04	REVISED FOR PERMIT
44	02/06/04	REVISED FOR PERMIT
45	02/06/04	REVISED FOR PERMIT
46	02/06/04	REVISED FOR PERMIT
47	02/06/04	REVISED FOR PERMIT
48	02/06/04	REVISED FOR PERMIT
49	02/06/04	REVISED FOR PERMIT
50	02/06/04	REVISED FOR PERMIT
51	02/06/04	REVISED FOR PERMIT
52	02/06/04	REVISED FOR PERMIT
53	02/06/04	REVISED FOR PERMIT
54	02/06/04	REVISED FOR PERMIT
55	02/06/04	REVISED FOR PERMIT
56	02/06/04	REVISED FOR PERMIT
57	02/06/04	REVISED FOR PERMIT
58	02/06/04	REVISED FOR PERMIT
59	02/06/04	REVISED FOR PERMIT
60	02/06/04	REVISED FOR PERMIT
61	02/06/04	REVISED FOR PERMIT
62	02/06/04	REVISED FOR PERMIT
63	02/06/04	REVISED FOR PERMIT
64	02/06/04	REVISED FOR PERMIT
65	02/06/04	REVISED FOR PERMIT
66	02/06/04	REVISED FOR PERMIT
67	02/06/04	REVISED FOR PERMIT
68	02/06/04	REVISED FOR PERMIT
69	02/06/04	REVISED FOR PERMIT
70	02/06/04	REVISED FOR PERMIT
71	02/06/04	REVISED FOR PERMIT
72	02/06/04	REVISED FOR PERMIT
73	02/06/04	REVISED FOR PERMIT
74	02/06/04	REVISED FOR PERMIT
75	02/06/04	REVISED FOR PERMIT
76	02/06/04	REVISED FOR PERMIT
77	02/06/04	REVISED FOR PERMIT
78	02/06/04	REVISED FOR PERMIT
79	02/06/04	REVISED FOR PERMIT
80	02/06/04	REVISED FOR PERMIT
81	02/06/04	REVISED FOR PERMIT
82	02/06/04	REVISED FOR PERMIT
83	02/06/04	REVISED FOR PERMIT
84	02/06/04	REVISED FOR PERMIT
85	02/06/04	REVISED FOR PERMIT
86	02/06/04	REVISED FOR PERMIT
87	02/06/04	REVISED FOR PERMIT
88	02/06/04	REVISED FOR PERMIT
89	02/06/04	REVISED FOR PERMIT
90	02/06/04	REVISED FOR PERMIT
91	02/06/04	REVISED FOR PERMIT
92	02/06/04	REVISED FOR PERMIT
93	02/06/04	REVISED FOR PERMIT
94	02/06/04	REVISED FOR PERMIT
95	02/06/04	REVISED FOR PERMIT
96	02/06/04	REVISED FOR PERMIT
97	02/06/04	REVISED FOR PERMIT
98	02/06/04	REVISED FOR PERMIT
99	02/06/04	REVISED FOR PERMIT
100	02/06/04	REVISED FOR PERMIT

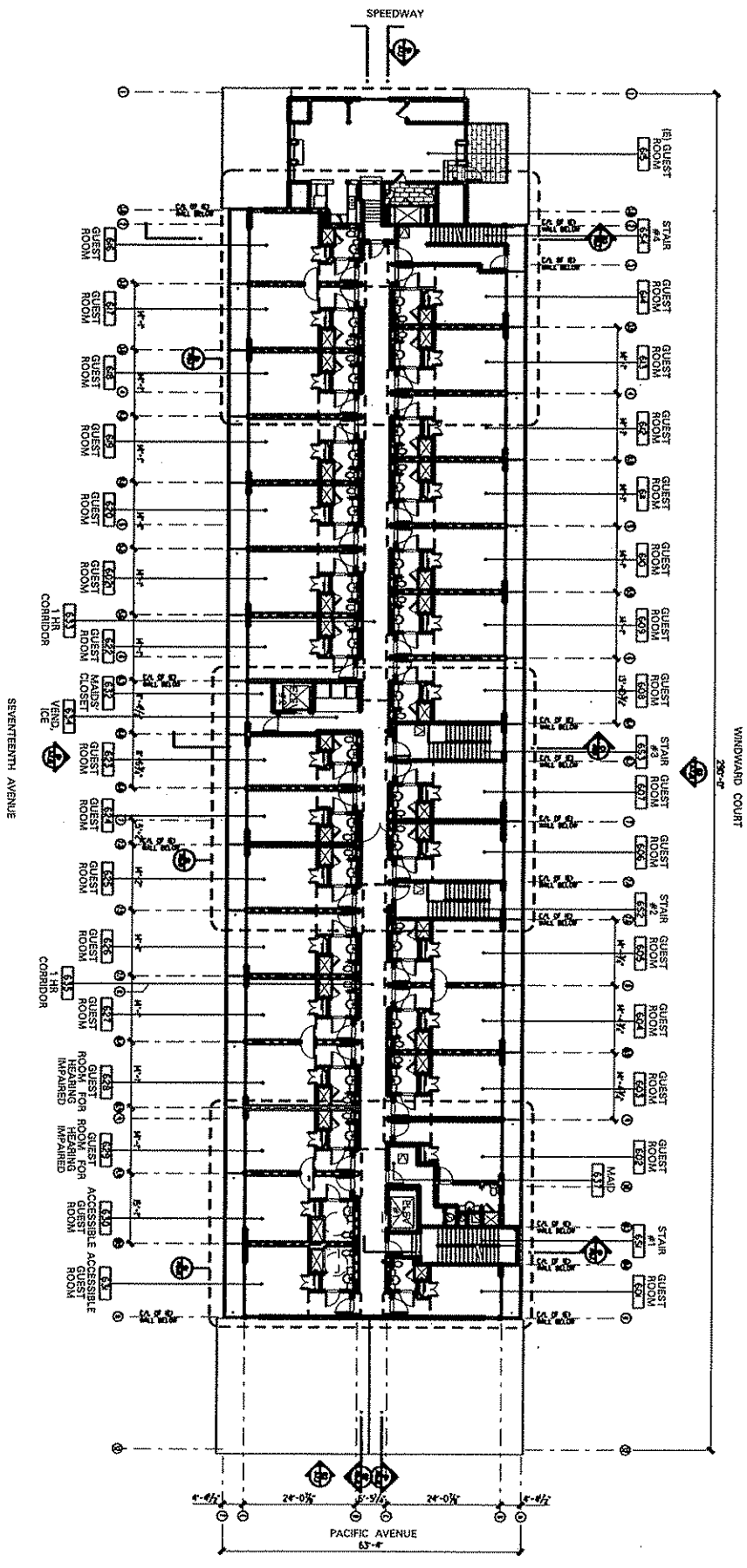

6TH FLOOR PLAN
BEST WESTERN MARINA PACIFIC HOTEL
 1697 PACIFIC AVENUE
 VENICE, CA 90291

STRUCTURAL FOCUS
 Structural Engineers
 1005 West 100th Street
 Gardena, CA 90248
 (310) 223-9924



profeta | royalty
 architecture, LLP

127 Broadway, Suite 204, Santa Monica, California 90401
 tel: (310) 260-8808 fax: (310) 260-8806

A3.2

NO.	DATE	ISSUE OR REVISION
01	09/22/04	ISSUED FOR PERMIT
02	09/22/04	REVISED FOR PERMIT
03	09/22/04	REVISED FOR PERMIT
04	09/22/04	REVISED FOR PERMIT
05	09/22/04	REVISED FOR PERMIT
06	09/22/04	REVISED FOR PERMIT
07	09/22/04	REVISED FOR PERMIT
08	09/22/04	REVISED FOR PERMIT
09	09/22/04	REVISED FOR PERMIT
10	09/22/04	REVISED FOR PERMIT
11	09/22/04	REVISED FOR PERMIT
12	09/22/04	REVISED FOR PERMIT
13	09/22/04	REVISED FOR PERMIT
14	09/22/04	REVISED FOR PERMIT
15	09/22/04	REVISED FOR PERMIT
16	09/22/04	REVISED FOR PERMIT
17	09/22/04	REVISED FOR PERMIT
18	09/22/04	REVISED FOR PERMIT
19	09/22/04	REVISED FOR PERMIT
20	09/22/04	REVISED FOR PERMIT
21	09/22/04	REVISED FOR PERMIT
22	09/22/04	REVISED FOR PERMIT
23	09/22/04	REVISED FOR PERMIT
24	09/22/04	REVISED FOR PERMIT
25	09/22/04	REVISED FOR PERMIT
26	09/22/04	REVISED FOR PERMIT
27	09/22/04	REVISED FOR PERMIT
28	09/22/04	REVISED FOR PERMIT
29	09/22/04	REVISED FOR PERMIT
30	09/22/04	REVISED FOR PERMIT
31	09/22/04	REVISED FOR PERMIT
32	09/22/04	REVISED FOR PERMIT
33	09/22/04	REVISED FOR PERMIT
34	09/22/04	REVISED FOR PERMIT
35	09/22/04	REVISED FOR PERMIT
36	09/22/04	REVISED FOR PERMIT
37	09/22/04	REVISED FOR PERMIT
38	09/22/04	REVISED FOR PERMIT
39	09/22/04	REVISED FOR PERMIT
40	09/22/04	REVISED FOR PERMIT
41	09/22/04	REVISED FOR PERMIT
42	09/22/04	REVISED FOR PERMIT
43	09/22/04	REVISED FOR PERMIT
44	09/22/04	REVISED FOR PERMIT
45	09/22/04	REVISED FOR PERMIT
46	09/22/04	REVISED FOR PERMIT
47	09/22/04	REVISED FOR PERMIT
48	09/22/04	REVISED FOR PERMIT
49	09/22/04	REVISED FOR PERMIT
50	09/22/04	REVISED FOR PERMIT
51	09/22/04	REVISED FOR PERMIT
52	09/22/04	REVISED FOR PERMIT
53	09/22/04	REVISED FOR PERMIT
54	09/22/04	REVISED FOR PERMIT
55	09/22/04	REVISED FOR PERMIT
56	09/22/04	REVISED FOR PERMIT
57	09/22/04	REVISED FOR PERMIT
58	09/22/04	REVISED FOR PERMIT
59	09/22/04	REVISED FOR PERMIT
60	09/22/04	REVISED FOR PERMIT
61	09/22/04	REVISED FOR PERMIT
62	09/22/04	REVISED FOR PERMIT
63	09/22/04	REVISED FOR PERMIT
64	09/22/04	REVISED FOR PERMIT
65	09/22/04	REVISED FOR PERMIT
66	09/22/04	REVISED FOR PERMIT
67	09/22/04	REVISED FOR PERMIT
68	09/22/04	REVISED FOR PERMIT
69	09/22/04	REVISED FOR PERMIT
70	09/22/04	REVISED FOR PERMIT
71	09/22/04	REVISED FOR PERMIT
72	09/22/04	REVISED FOR PERMIT
73	09/22/04	REVISED FOR PERMIT
74	09/22/04	REVISED FOR PERMIT
75	09/22/04	REVISED FOR PERMIT
76	09/22/04	REVISED FOR PERMIT
77	09/22/04	REVISED FOR PERMIT
78	09/22/04	REVISED FOR PERMIT
79	09/22/04	REVISED FOR PERMIT
80	09/22/04	REVISED FOR PERMIT
81	09/22/04	REVISED FOR PERMIT
82	09/22/04	REVISED FOR PERMIT
83	09/22/04	REVISED FOR PERMIT
84	09/22/04	REVISED FOR PERMIT
85	09/22/04	REVISED FOR PERMIT
86	09/22/04	REVISED FOR PERMIT
87	09/22/04	REVISED FOR PERMIT
88	09/22/04	REVISED FOR PERMIT
89	09/22/04	REVISED FOR PERMIT
90	09/22/04	REVISED FOR PERMIT
91	09/22/04	REVISED FOR PERMIT
92	09/22/04	REVISED FOR PERMIT
93	09/22/04	REVISED FOR PERMIT
94	09/22/04	REVISED FOR PERMIT
95	09/22/04	REVISED FOR PERMIT
96	09/22/04	REVISED FOR PERMIT
97	09/22/04	REVISED FOR PERMIT
98	09/22/04	REVISED FOR PERMIT
99	09/22/04	REVISED FOR PERMIT
100	09/22/04	REVISED FOR PERMIT

D1 STAIRS, ELEV.

D3 STAIRS, ELEV.

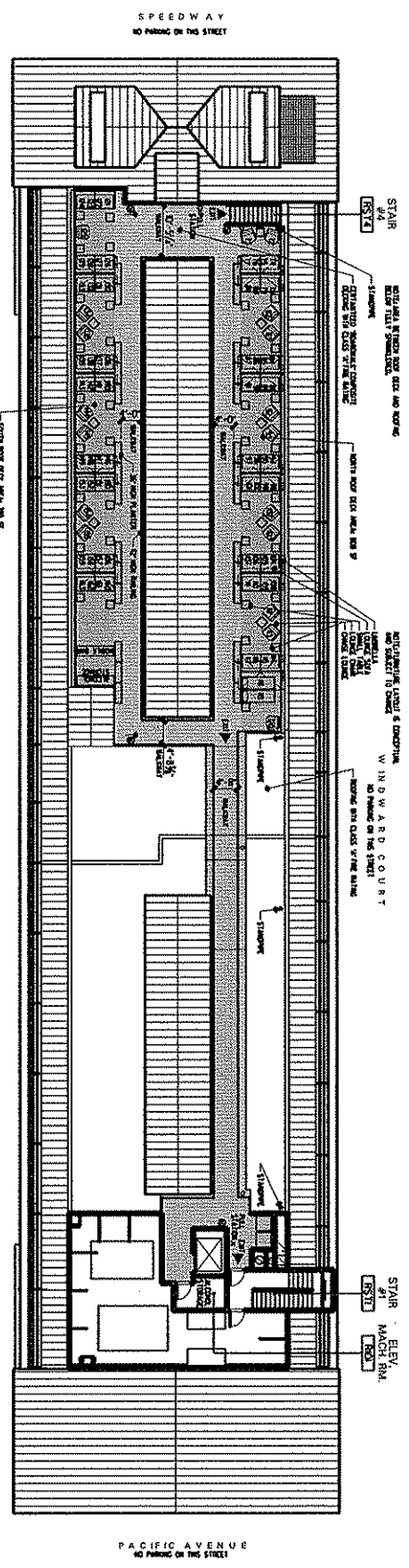

A3.3

NO.	DATE	ISSUE OR REVISION
01	01/27/04	ISSUED FOR PERMIT
02	01/28/04	REVISION FOR PERMIT
03	01/28/04	REVISION FOR PERMIT
04	02/02/04	REVISION FOR PERMIT
05	02/02/04	REVISION FOR PERMIT
06	02/02/04	REVISION FOR PERMIT
07	02/02/04	REVISION FOR PERMIT
08	02/02/04	REVISION FOR PERMIT
09	02/02/04	REVISION FOR PERMIT
10	02/02/04	REVISION FOR PERMIT

ROOF PLANS
BEST WESTERN MARINA PACIFIC HOTEL
 1697 PACIFIC AVENUE
 VENICE, CA 90291

STRUCTURAL FOCUS
 Structural Engineers
 1005 West 100th Street
 Gardena, CA 90248
 (310) 323-9924



profeta | royalty
 architecture, LLP
 127 Broadway, Suite 204, Santa Monica, California 90401
 tel: (310) 260-8808 fax: (310) 260-8806

SPEEDWAY
NO PARKING ON THIS STREET

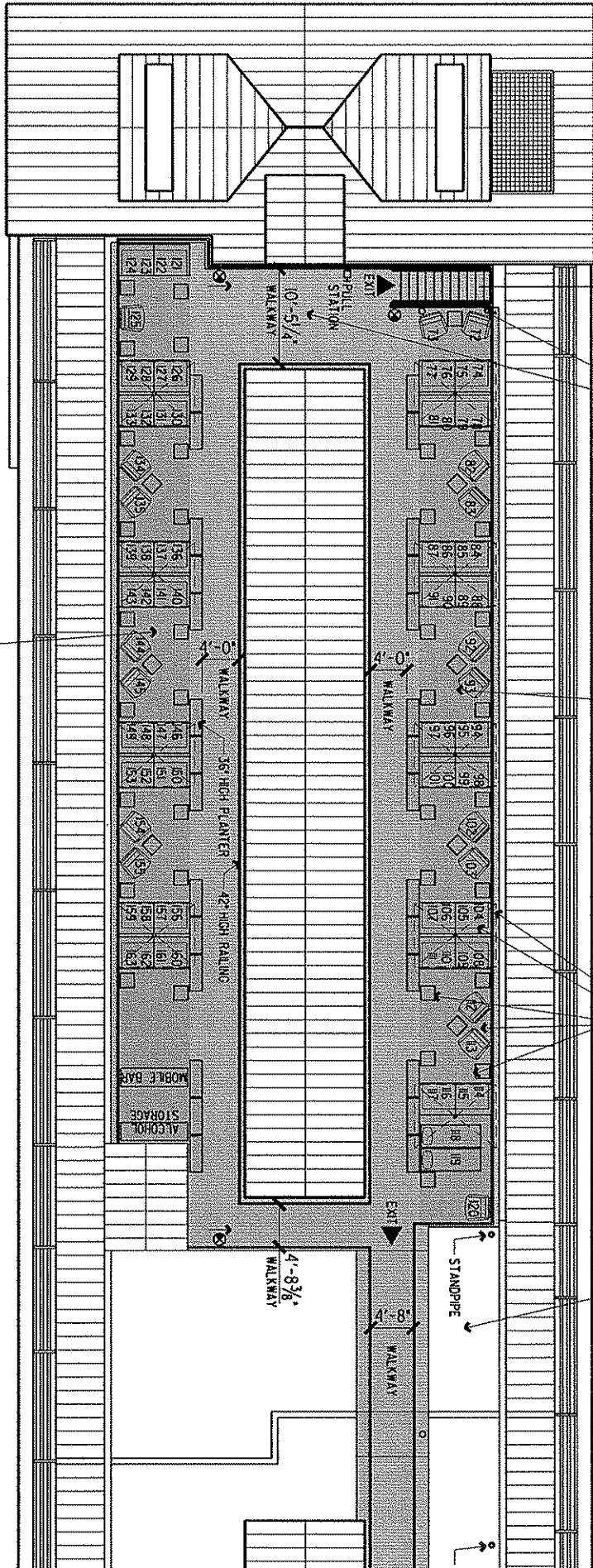

STAIR #4
RST4

NOTE: AREA BETWEEN ROOF DECK AND ROOFING BELOW FULLY SPRINKLERED.
CERTAINTED BOARDWALK COMPOSITE DECKING WITH CLASS 1/4\"/>

NOTE: FURNITURE LAYOUT IS CONCEPTUAL AND SUBJECT TO CHANGE
UMBRELLA
LOUNGE SOFA
SMALL TABLE
LOUNGE CHAIR
CHAISE LOUNGE

WINDWARD COURT
NO PARKING ON THIS STREET
ROOFING WITH CLASS 1/4\"/>

SOUTH ROOF DECK AREA: 795 SF

17TH AVENUE
NO PARKING ON THIS STREET

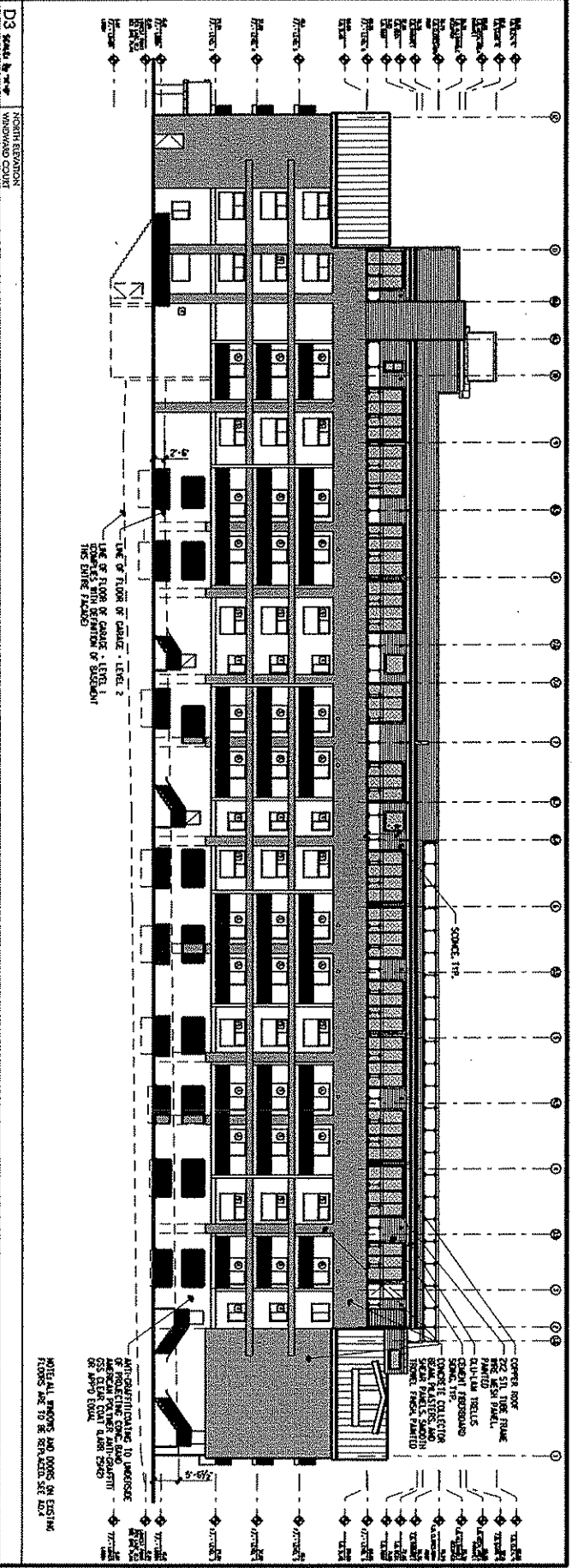
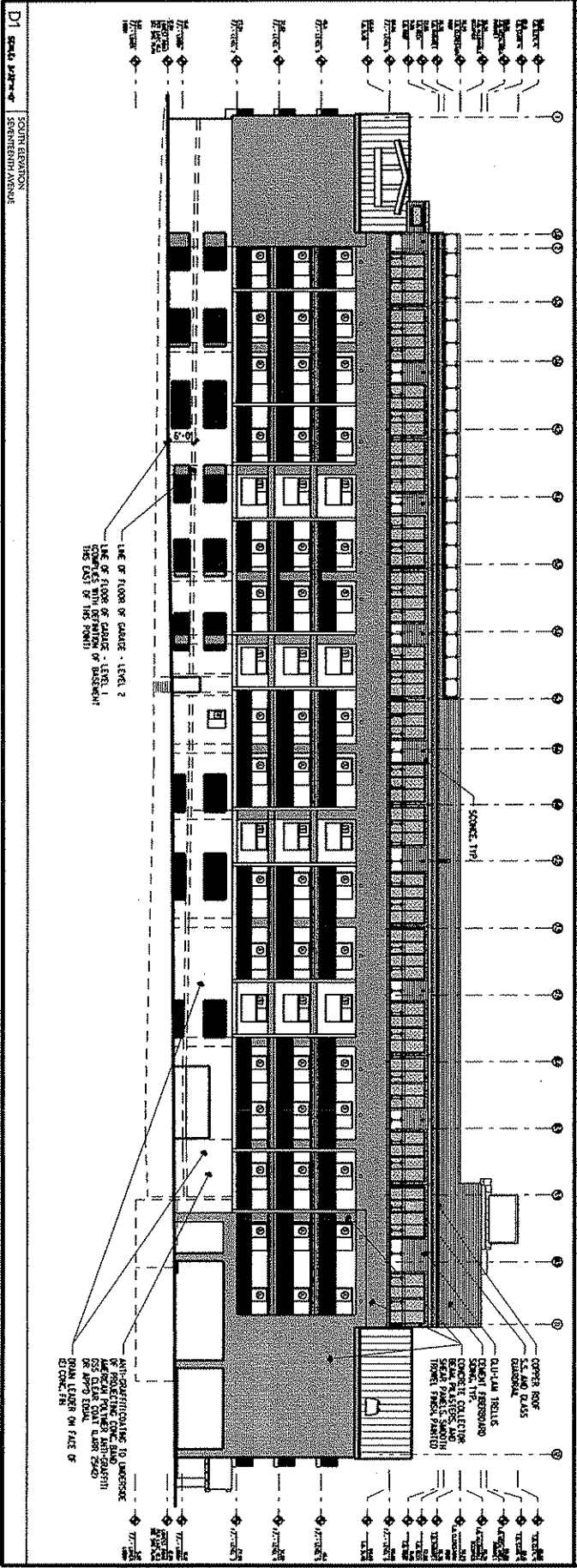

NO.	DATE	ISSUE OR REVISION
01	08/22/04	ISSUED FOR PERMIT
02	11/01/04	REVISION FOR PERMIT
03	01/07/05	REVISION FOR PERMIT
04	01/07/05	REVISION FOR PERMIT
05	01/07/05	REVISION FOR PERMIT
06	01/07/05	REVISION FOR PERMIT
07	01/07/05	REVISION FOR PERMIT
08	01/07/05	REVISION FOR PERMIT
09	01/07/05	REVISION FOR PERMIT
10	01/07/05	REVISION FOR PERMIT
11	01/07/05	REVISION FOR PERMIT
12	01/07/05	REVISION FOR PERMIT
13	01/07/05	REVISION FOR PERMIT
14	01/07/05	REVISION FOR PERMIT
15	01/07/05	REVISION FOR PERMIT
16	01/07/05	REVISION FOR PERMIT
17	01/07/05	REVISION FOR PERMIT
18	01/07/05	REVISION FOR PERMIT
19	01/07/05	REVISION FOR PERMIT
20	01/07/05	REVISION FOR PERMIT
21	01/07/05	REVISION FOR PERMIT
22	01/07/05	REVISION FOR PERMIT
23	01/07/05	REVISION FOR PERMIT
24	01/07/05	REVISION FOR PERMIT
25	01/07/05	REVISION FOR PERMIT
26	01/07/05	REVISION FOR PERMIT
27	01/07/05	REVISION FOR PERMIT
28	01/07/05	REVISION FOR PERMIT
29	01/07/05	REVISION FOR PERMIT
30	01/07/05	REVISION FOR PERMIT
31	01/07/05	REVISION FOR PERMIT
32	01/07/05	REVISION FOR PERMIT
33	01/07/05	REVISION FOR PERMIT
34	01/07/05	REVISION FOR PERMIT
35	01/07/05	REVISION FOR PERMIT
36	01/07/05	REVISION FOR PERMIT
37	01/07/05	REVISION FOR PERMIT
38	01/07/05	REVISION FOR PERMIT
39	01/07/05	REVISION FOR PERMIT
40	01/07/05	REVISION FOR PERMIT
41	01/07/05	REVISION FOR PERMIT
42	01/07/05	REVISION FOR PERMIT
43	01/07/05	REVISION FOR PERMIT
44	01/07/05	REVISION FOR PERMIT
45	01/07/05	REVISION FOR PERMIT
46	01/07/05	REVISION FOR PERMIT
47	01/07/05	REVISION FOR PERMIT
48	01/07/05	REVISION FOR PERMIT
49	01/07/05	REVISION FOR PERMIT
50	01/07/05	REVISION FOR PERMIT
51	01/07/05	REVISION FOR PERMIT
52	01/07/05	REVISION FOR PERMIT
53	01/07/05	REVISION FOR PERMIT
54	01/07/05	REVISION FOR PERMIT
55	01/07/05	REVISION FOR PERMIT
56	01/07/05	REVISION FOR PERMIT
57	01/07/05	REVISION FOR PERMIT
58	01/07/05	REVISION FOR PERMIT
59	01/07/05	REVISION FOR PERMIT
60	01/07/05	REVISION FOR PERMIT
61	01/07/05	REVISION FOR PERMIT
62	01/07/05	REVISION FOR PERMIT
63	01/07/05	REVISION FOR PERMIT
64	01/07/05	REVISION FOR PERMIT
65	01/07/05	REVISION FOR PERMIT
66	01/07/05	REVISION FOR PERMIT
67	01/07/05	REVISION FOR PERMIT
68	01/07/05	REVISION FOR PERMIT
69	01/07/05	REVISION FOR PERMIT
70	01/07/05	REVISION FOR PERMIT
71	01/07/05	REVISION FOR PERMIT
72	01/07/05	REVISION FOR PERMIT
73	01/07/05	REVISION FOR PERMIT
74	01/07/05	REVISION FOR PERMIT
75	01/07/05	REVISION FOR PERMIT
76	01/07/05	REVISION FOR PERMIT
77	01/07/05	REVISION FOR PERMIT
78	01/07/05	REVISION FOR PERMIT
79	01/07/05	REVISION FOR PERMIT
80	01/07/05	REVISION FOR PERMIT
81	01/07/05	REVISION FOR PERMIT
82	01/07/05	REVISION FOR PERMIT
83	01/07/05	REVISION FOR PERMIT
84	01/07/05	REVISION FOR PERMIT
85	01/07/05	REVISION FOR PERMIT
86	01/07/05	REVISION FOR PERMIT
87	01/07/05	REVISION FOR PERMIT
88	01/07/05	REVISION FOR PERMIT
89	01/07/05	REVISION FOR PERMIT
90	01/07/05	REVISION FOR PERMIT
91	01/07/05	REVISION FOR PERMIT
92	01/07/05	REVISION FOR PERMIT
93	01/07/05	REVISION FOR PERMIT
94	01/07/05	REVISION FOR PERMIT
95	01/07/05	REVISION FOR PERMIT
96	01/07/05	REVISION FOR PERMIT
97	01/07/05	REVISION FOR PERMIT
98	01/07/05	REVISION FOR PERMIT
99	01/07/05	REVISION FOR PERMIT
100	01/07/05	REVISION FOR PERMIT

EXTERIOR ELEVATIONS
BEST WESTERN MARINA PACIFIC HOTEL
 1697 PACIFIC AVENUE
 VENICE, CA 90291

STRUCTURAL FOCUS
 Structural Engineers
 100 West 10th Street
 Gardena, CA 90248
 (310) 223-9924

profeta | royalty
 architecture, LLP
 127 Broadway, Suite 204, Santa Monica, California 90401
 tel: (310) 260-8808 fax: (310) 260-8806

A7.0

D3 30x48 Profile Supply, PROforma LLP

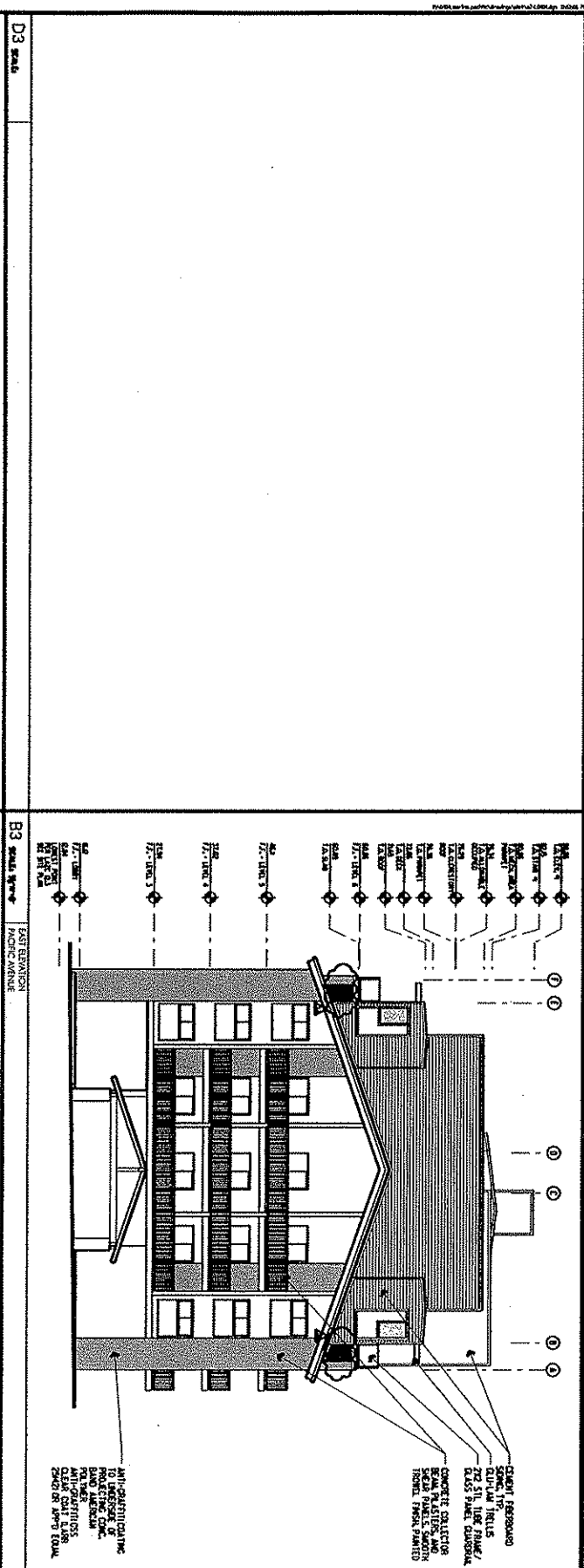

D3 30x48 Profile Supply, PROforma LLP

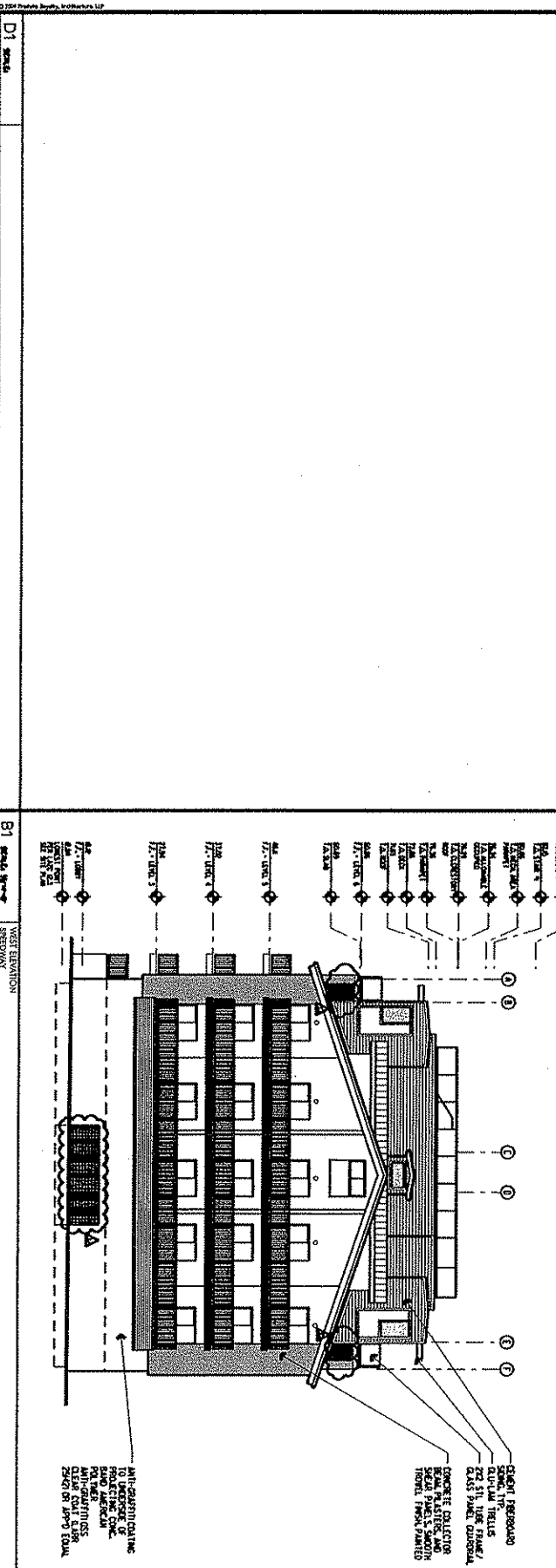

D3 30x48 Profile Supply, PROforma LLP

DATE	DESCRIPTION	BY
01/01/00	DESIGN FOR PERMIT	MM
01/01/00	REVISED FOR PERMIT	MM
01/01/00	REVISED FOR PERMIT	MM
01/01/00	REVISED FOR PERMIT	MM
01/01/00	REVISED FOR PERMIT	MM
01/01/00	REVISED FOR PERMIT	MM
01/01/00	REVISED FOR PERMIT	MM
01/01/00	REVISED FOR PERMIT	MM
01/01/00	REVISED FOR PERMIT	MM
01/01/00	REVISED FOR PERMIT	MM
01/01/00	REVISED FOR PERMIT	MM
01/01/00	REVISED FOR PERMIT	MM

EXTERIOR ELEVATIONS
BEST WESTERN MARINA PACIFIC HOTEL
 1697 PACIFIC AVENUE
 VENICE, CA 90291

STRUCTURAL FOCUS
 Structural Engineers
 1005 West 190th Street
 Gardena, CA 90248
 (310) 323-9924



profeta | royalty
 architecture, LLP
 127 Broadway, Suite 204, Santa Monica, California 90401
 tel: (310) 260-8808 fax: (310) 260-8806

A7.1