

- NOTE:**
- EMERGENCY EGRESS WINDOWS: MIN. 24" CLEAR HT., 20" CLEAR WIDTH, 5.7 SQ.FT. MIN. AREA AND 44" MAXIMUM TO SILL.
  - WINDOW SILL OF OPERABLE WINDOWS MORE THAN 7' ABOVE GRADE SHALL NOT BE LESS THAN 42 INCHES FROM FINISHED FLOOR OF ROOM IT IS LOCATED IN.

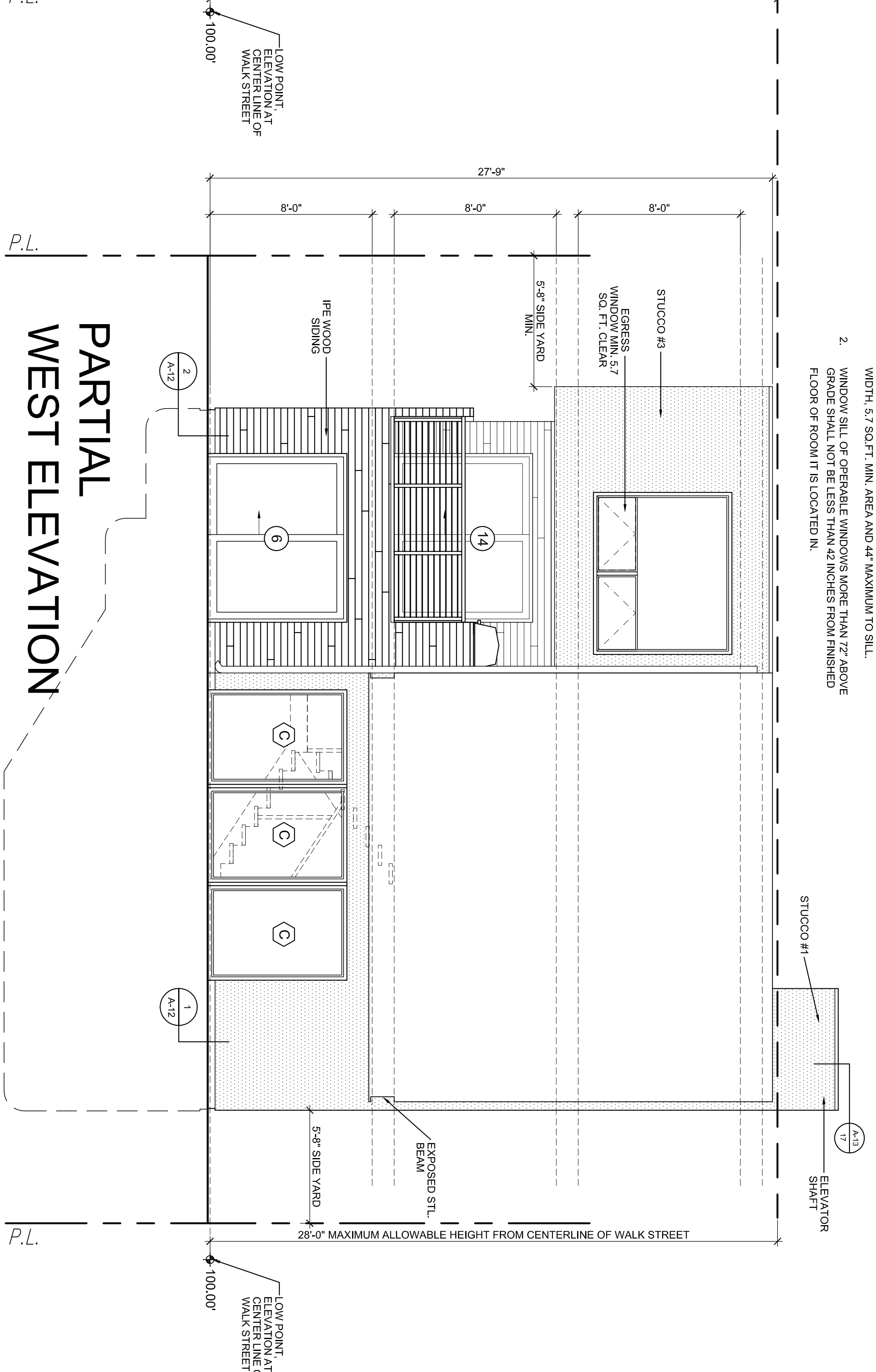

- BUILDING ENVELOPE NOTES:**
- LOTS SHALL BE GRADED TO DRAIN SURFACE WATER AWAY FROM FOUNDATION WALLS WITH A MINIMUM FALL OF 8 INCHES WITHIN THE FIRST 10 FEET.
  - BUILDINGS SHALL HAVE APPROVED ADDRESS NUMBERS, BUILDING NUMBERS OR APPROVED BUILDING IDENTIFICATION PLACED IN A POSITION THAT IS PLAINLY LEGIBLE AND VISIBLE FROM THE STREET OR ROAD FRONTING THE PROPERTY.

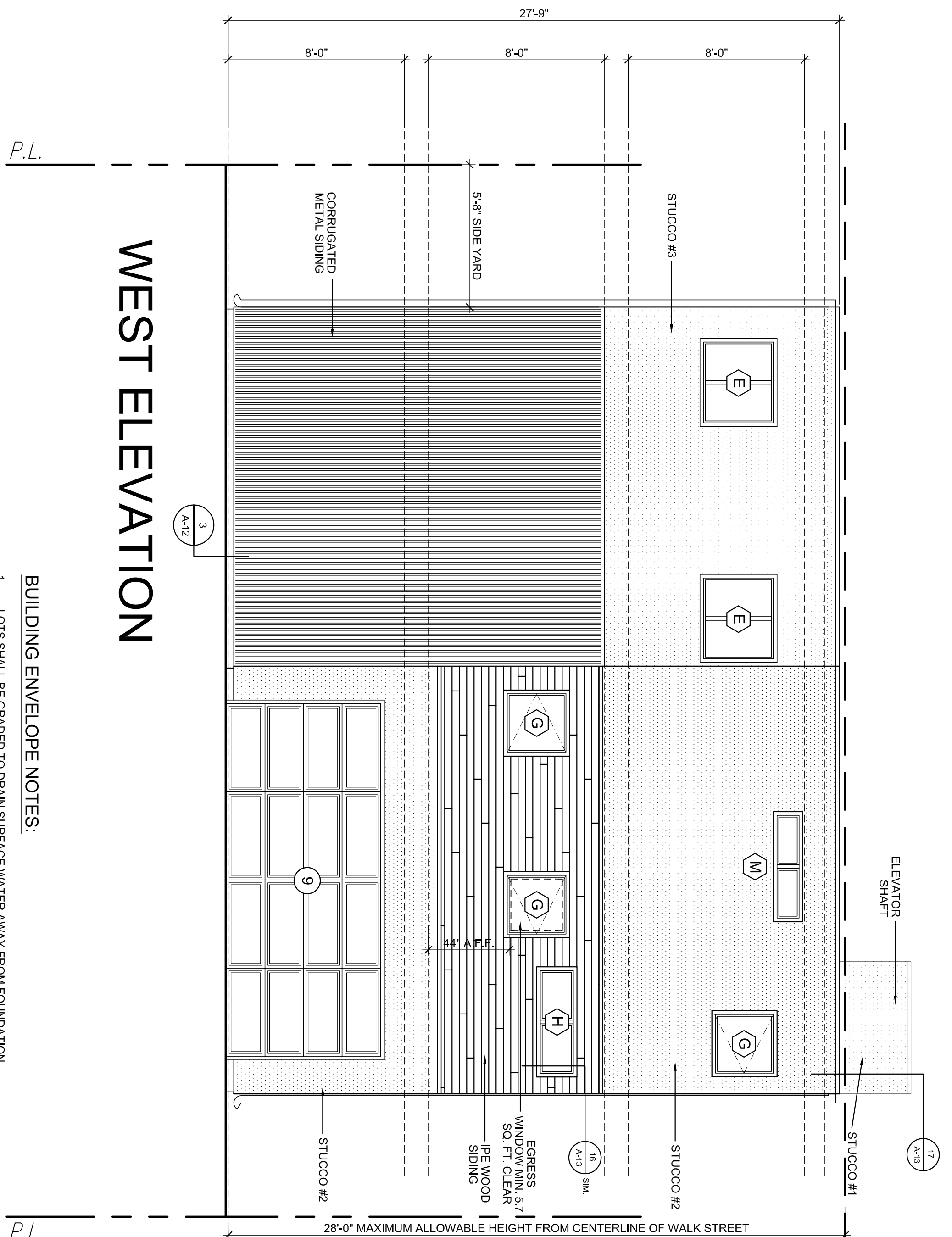