

1993

CODE
 67
 VENICE ANNEX NO. 2
 M. B. 8-46

VENICE VISTA TRACT
 M. B. 6-122

FOR PREV. ASSM'T. SEE: 573-14 & 26

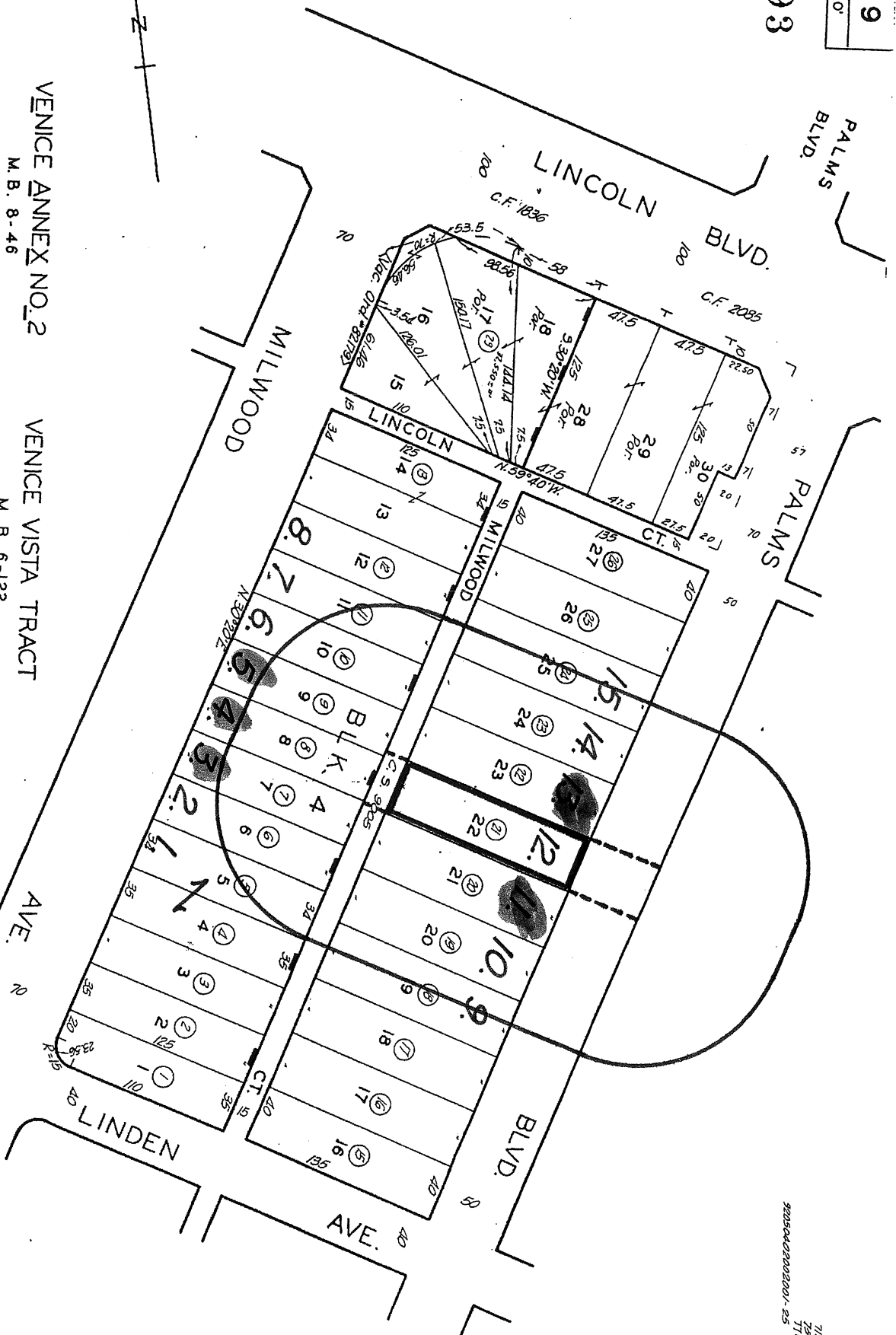

NOWITA PL.

CODE
67

FOR PREV. ASSMT. SEE: 573-13

VENICE VISTA TRACT
M.B. 6-122

VENICE ANNEX
M.B. 7-200

BLVD. 8

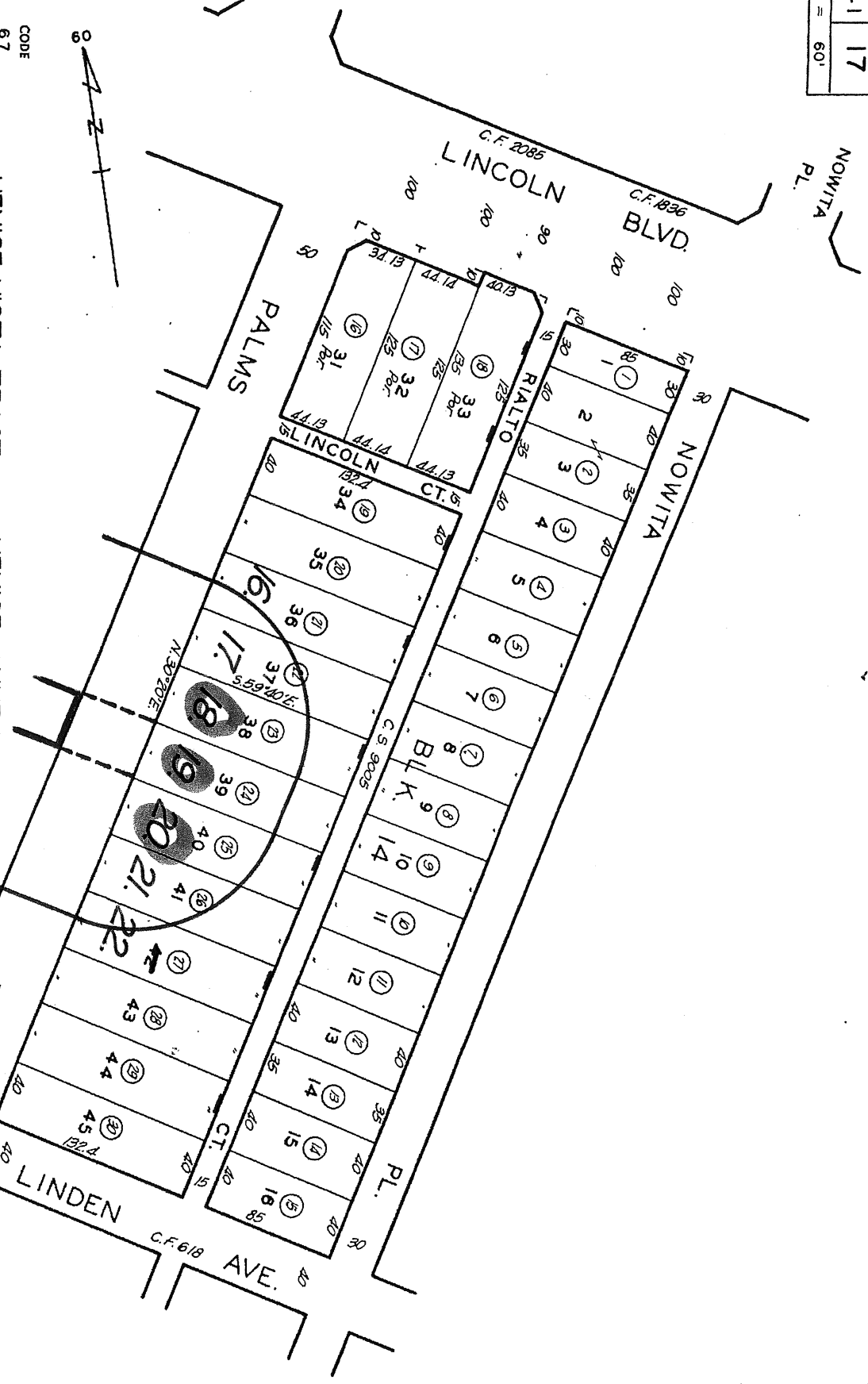

ZIMAS INTERNET

11/10/2005

City of Los Angeles
Department of City Planning

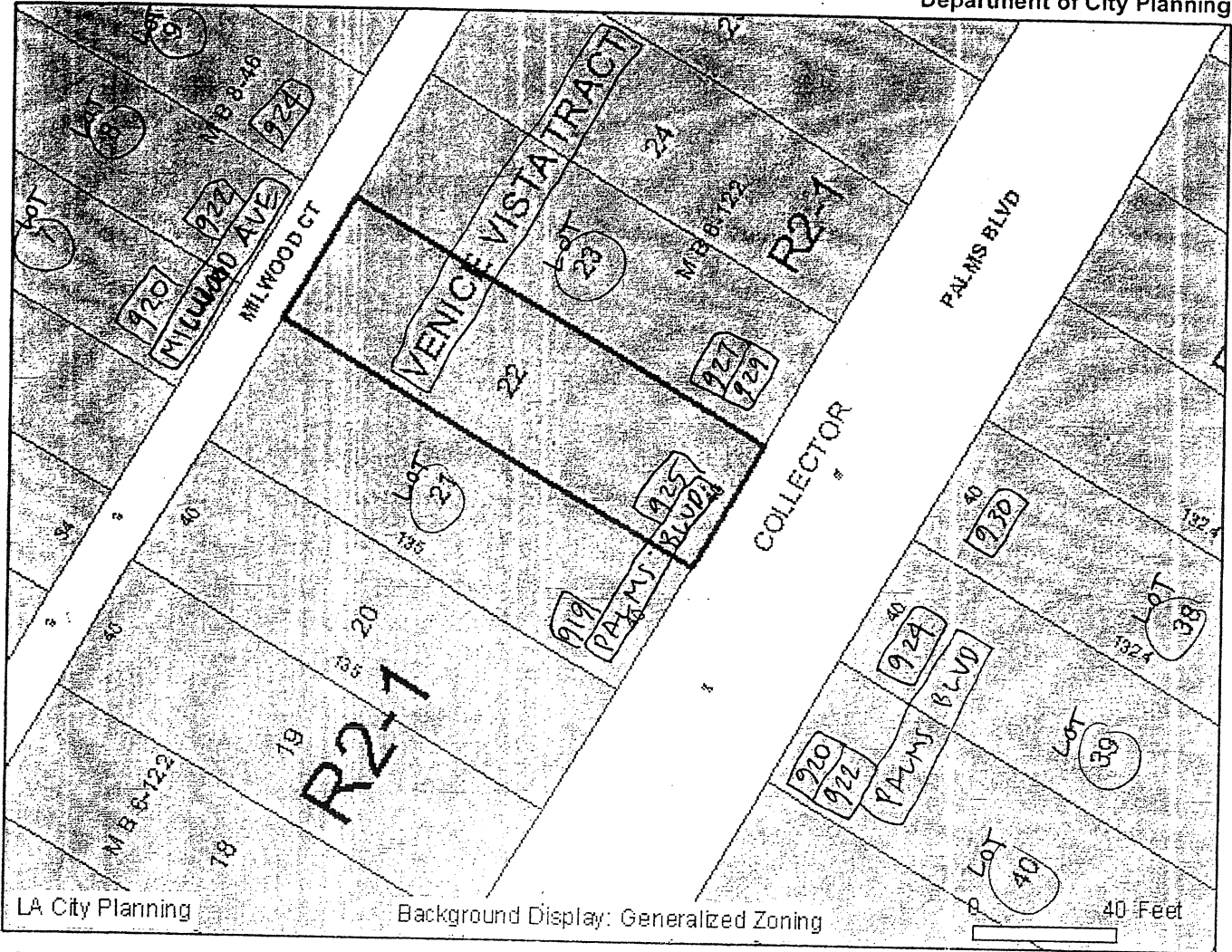







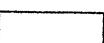
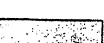

LA City Planning

Background Display: Generalized Zoning

40 Feet

Generalized Zoning

-  OS
-  A, RA
-  RE, RS, R1, RU, RZ, RWT
-  R2, RD, RMP, RW2, R3, R4, R5
-  ADP, C1, C1.5, C2, C4, C5, CR, CW, LASED, WC
-  CM, MR, CCS, M1, M2, M3, SL
-  P, PB
-  PF
-  HILLSIDE

Property Information

Address:	925 E PALMS BLVD
APN:	4241009021
Tract:	VENICE VISTA TRACT
Block:	None
Lot:	22
Arb:	None
Pin #:	111B145 1506
Zoning:	R2-1
General Plan:	Low Medium I Residential

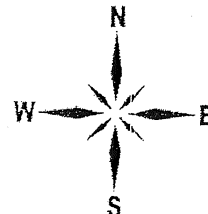

Streets Copyright (c) Thomas Brothers Maps, Inc.

ZA 2007 846