

General Election

November 2, 2010



Find Your Polling Place:

- On back cover of this booklet
- On the web - www.lavote.net
- By calling 1-800-815-2666

Or Vote By Mail

DEAN C. LOGAN
LOS ANGELES COUNTY
REGISTRAR-RECORDER/COUNTY CLERK
12400 IMPERIAL HIGHWAY, NORWALK, CA 90650

(800) 815-2666 OR (562) 466-1323
INTERNET - www.lavote.net



- POLLS OPEN AT 7 A.M. AND CLOSE AT 8 P.M.
- MARK YOUR CHOICES IN THIS BOOKLET AND TAKE IT WITH YOU TO YOUR VOTING LOCATION

OFFICIAL SAMPLE BALLOT and Voter Instructions

Instructions To Voters At The Polls

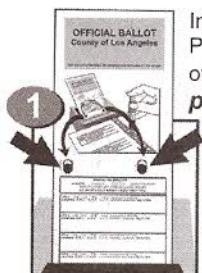

Insert ballot.
Place holes
over **red**
posts.

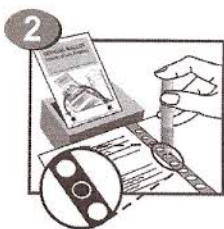

Push down
hard to mark!

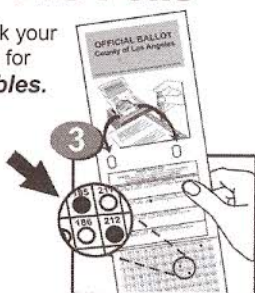

Check your
ballot for
bubbles.

TO VOTE FOR A CANDIDATE

Fill in the bubble next to candidate's name.

Do not vote for more candidates than indicated. This will result in an overvote and your vote for the contest will not count.

SAMPLE

OFFICE HOLDER Vote for One	CANDIDATE SMITH Incumbent	Party	11 → <input type="radio"/>
	CANDIDATE SMITH Business Person	Party	12 → <input type="radio"/>
	CANDIDATE SMITH Parent	Party	13 → <input checked="" type="radio"/>

To vote for each *Justice*, completely fill the bubble next to the word YES or NO.

SAMPLE

For Associate Justice, Court of Appeal, Second Appellate District, Division Nine Shall Associate Justice JANE SMITH be elected to the office for the term provided by law?	81 YES → <input checked="" type="radio"/>
	82 NO → <input type="radio"/>

TO VOTE FOR A MEASURE

Fill in the bubble next to YES or NO.

SAMPLE

01 Shall Los Angeles County be declared the sun and leisure capital of the world?	183 YES → <input checked="" type="radio"/>
	184 NO → <input type="radio"/>

Do **not** vote both YES and NO. This will result in an overvote and your vote on that measure will not count.

INKAVOTE PLUS CHECKS FOR ERRORS

Poll workers will assist voters with inserting ballots into the InkaVote Plus Precinct Ballot Reader (PBR). The PBR checks ballots for two types of errors: 1) a completely blank ballot. You may take the blank ballot to the voting booth to mark your selection; 2) a ballot with an overvote. If this occurs, ask the poll worker to give you a new ballot.

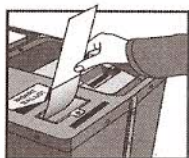

AUDIO BALLOT

An audio ballot is available to assist voters with specific needs, including those who are blind or visually impaired, to vote privately and independently using an audio headset and a simple keypad. Voters whose primary language is other than English may choose to vote an audio ballot in Chinese, Japanese, Korean, Spanish, Tagalog/Filipino, and Vietnamese.

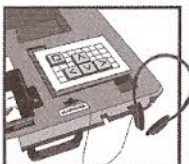

(Additional voting instructions will be included in the packet mailed to voters choosing to Vote By Mail.)

Write-In Voting Instructions

(Write-in votes are valid for qualified write-in candidates only)

TO VOTE FOR A PERSON NOT LISTED ON THE BALLOT:

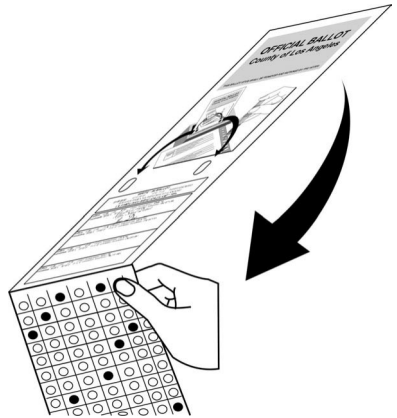
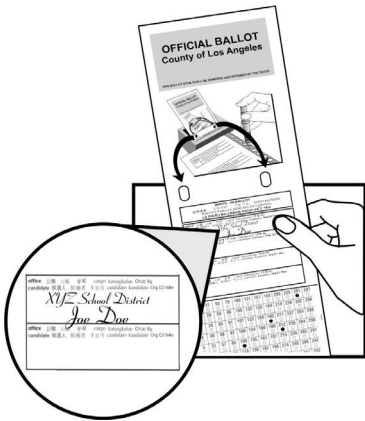

POLLING PLACE VOTING: Write both the qualified candidate's office title and name in the space provided on the write-in long stub portion of ballot.

Fold stub over voted portion of ballot and return to pollworker.

VOTING BY MAIL: Write both the qualified candidate's office title and name on the inside of the gray write-in ballot secrecy sleeve.

Enclose ballot card in write-in ballot secrecy sleeve and place in lavender return envelope.

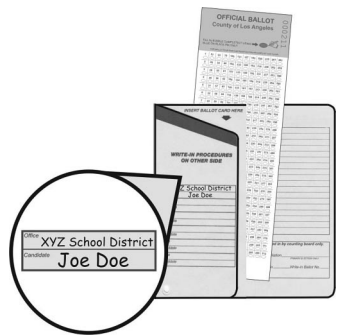

Do not write a candidate's name and also fill in a voting position on the ballot card for the same office. This will result in an over vote and your vote for the contest will not count.

LIST OF QUALIFIED WRITE-IN CANDIDATES, if any, is available at the polling place and is posted on our website at www.lavote.net eleven days prior to elections.

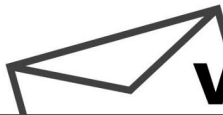

Vote By Mail

DID YOU KNOW YOU CAN VOTE AS EARLY AS OCTOBER 4th THIS ELECTION

HERE'S HOW:

- 1 **Apply Online** - An online Vote By Mail application for Los Angeles County is available via the **Electronic Vote By Mail Application** on **lavote.net**. (Los Angeles County Residents only)
- 2 **Use Your Sample Ballot** - A printed Vote By Mail application is included on the back cover page of this Official Sample Ballot Booklet.
- 3 **Apply By Mail** - Written requests submitted for a Vote By Mail ballot must include:
 - Voters home address
 - Voters signature
 - Address where Vote By Mail ballot is to be sent

Send to: REGISTRAR-RECORDER/COUNTY CLERK
P.O. BOX 30450, LOS ANGELES, CA 90030-0450

- 4 **Apply In Person** - Visit the Registrar-Recorder/County Clerk headquarters at: **12400 Imperial Highway, Room 3002, Norwalk, CA 90650**

WANT TO VOTE BY MAIL EVERY ELECTION?

BE A PERMANENT VOTE BY MAIL VOTER

California law also allows any registered voter to become a permanent Vote By Mail voter. Visit **www.lavote.net** or check the box on the back cover of this Sample Ballot to request Permanent Vote By Mail status.

APPLICATION TO VOTE BY MAIL — NOVEMBER 2, 2010 — GENERAL ELECTION

To receive a ballot by mail, application must be received by October 26, 2010. Ballots are available beginning October 4, 2010.

You may mail this application to P.O. Box 30450 on the reverse side or deliver it to our office located at 12400 Imperial Highway, Norwalk, CA 90650.

SAVE TAXPAYER DOLLARS & HELP US UPDATE OUR VOTER FILES: IF ADDRESSEE INFORMATION BELOW IS INCORRECT, PLEASE DETACH AND MAIL BACK COVER PAGE WITH CORRECTED DATA: "SUSPENSE", "MOVED", "DECEASED", OR NAME/ADDRESS CORRECTION.

I have not applied for a Vote By Mail ballot for this election by any other means.

Check box for PERMANENT VOTE BY MAIL STATUS (See last page of this booklet for more information).

HOME ADDRESS: _____ (Number and Street) _____ (City) _____ (Zip Code)

MAIL BY BALLOT TO: _____ (Number and Street or P.O. Box) _____ (City) _____ (Zip Code)

REGISTRAR (NAME OF APPLICANT MUST BE PRINTED) _____ (Date) _____ (Signature Print Name)

Please take your polling place address to your polling station when to bring your voter ballot off of your poll or election day, or to surrender your unexpired ballot on election day.

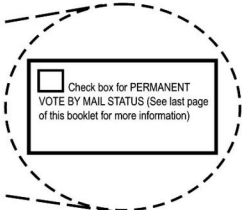

IMPORTANT NOTICE!

To be counted, all Vote By Mail ballots must be received by the Registrar's office by 8 pm on Election Day, November 2, 2010.

This page would have been blank due to printing layouts. The Registrar-Recorder/County Clerk has used this space to provide additional information.



1-800-481-8683

MULTILINGUAL ELECTION MATERIALS

Under federal law, voter information, including a sample ballot booklet containing a vote by mail application, is available in English as well as Chinese, Japanese, Korean, Spanish, Tagalog/Filipino and Vietnamese.

如果您希望索取選舉資料的中文譯本，包括郵寄投票申請書，請致電 **1-800-481-8683**。將由一位講英語的工作人員接聽您的來電。若您需要語言上的幫助，可要求請一位口譯人員進行協助。

日本語で書かれた郵便投票申請用紙や選挙用資料をご希望の場合は、**1-800-481-8683**までお問い合わせください。お電話のお問い合わせは、職員が英語で応じます。日本語を希望される方は、通訳を要求してください。

우편 투표지 신청을 포함하여 한국어로 된 선거 자료들을 입수하길 원하시면 **1-800-481-8683**으로 연락하십시오. 전화는 영어로 수신되므로 도움이 필요하시면 통역관을 요청하시기 바랍니다.

Si usted quisiera obtener información sobre la elección, incluyendo una solicitud en español para votar por correo por favor llame al **1-800-481-8683**. Su llamada será contestada por un empleado que habla inglés. Para obtener servicio y atención en su idioma, por favor pida hablar con un intérprete.

Kung ibig ninyong makakuha ng kaalaman tungkol sa halalan, kasama ang tagubilin sa pagboto sa pamamagitan ng koreo sa wikang Tagalog, tumawag lamang sa **1-800-481-8683**. Sasagutin ang inyong tawag ng isang empleyadong nagsasalita ng Ingles. Upang magtamo ng paglilingkod at pag-aasikaso sa inyong wika, hingin lamang na makipag-usap sa tagasalin ng wika.

Nếu quý vị muốn có những tài liệu bầu cử bằng tiếng Việt, kể cả đơn xin bỏ phiếu bằng thư, xin gọi số **1-800-481-8683**. Sẽ có nhân viên trả lời điện thoại cho quý vị bằng tiếng Anh. Nếu quý vị muốn được giúp bằng tiếng Việt, xin yêu cầu để được nói chuyện với thông dịch viên.

STATE

GOVERNOR Vote for One	CHELENE NIGHTINGALE Business Owner	American Independent	2 → ○
	CARLOS ALVAREZ Retail Worker	Peace and Freedom	3 → ○
	LAURA WELLS Financial Systems Consultant	Green	4 → ○
	MEG WHITMAN Businesswoman	Republican	5 → ○
	DALE F. OGDEN Business Consultant/Actuary	Libertarian	6 → ○
	JERRY BROWN Attorney General of California	Democratic	7 → ○
LIEUTENANT GOVERNOR Vote for One	GAVIN NEWSOM Mayor, City and County of San Francisco	Democratic	8 → ○
	ABEL MALDONADO Senator/Businessman/Farmer	Republican	9 → ○
	JAMES "JIMI" CASTILLO Cultural Spiritual Advisor	Green	10 → ○
	C.T. WEBER Retired Government Analyst	Peace and Freedom	11 → ○
	JIM KING Real Estate Broker	American Independent	12 → ○
	PAMELA J. BROWN Economics Professor	Libertarian	13 → ○
SECRETARY OF STATE Vote for One	ANN MENASCHE Civil Rights Attorney	Green	14 → ○
	DAMON DUNN Small Business Owner	Republican	15 → ○
	CHRISTINA TOBIN Voting Rights Advocate	Libertarian	16 → ○
	MARYLOU CABRAL Community Volunteer	Peace and Freedom	17 → ○
	DEBRA BOWEN Secretary of State	Democratic	18 → ○
	MERTON D. SHORT Aviator	American Independent	19 → ○
CONTROLLER Vote for One	TONY STRICKLAND State Senator/Businessman	Republican	20 → ○
	KAREN MARTINEZ Retired	Peace and Freedom	21 → ○
	JOHN CHIANG Controller	Democratic	22 → ○
	LAWRENCE G. BELIZ Independent Businessman	American Independent	23 → ○
	ROSS D. FRANKEL Accountant	Green	24 → ○
	ANDREW "ANDY" FAVOR Certified Public Accountant	Libertarian	25 → ○

PLEASE NOTE: The order in which candidates' names appear on the ballot is determined by a random drawing of the 26 letters of the alphabet.

STATE

TREASURER Vote for One	BILL LOCKYER California State Treasurer	Democratic	28 → ○
	ROBERT LAUTEN	American Independent	29 → ○
	DEBRA L. REIGER Retired Technology Manager	Peace and Freedom	30 → ○
	EDWARD M. TEYSSIER Business Owner/Attorney	Libertarian	31 → ○
	CHARLES "KIT" CRITTENDEN Retired Professor	Green	32 → ○
	MIMI WALTERS Businesswoman	Republican	33 → ○
ATTORNEY GENERAL Vote for One	KAMALA D. HARRIS District Attorney, City and County of San Francisco	Democratic	34 → ○
	TIMOTHY J. HANNAN Attorney/Arbitrator/Mediator	Libertarian	35 → ○
	DIANE BEALL TEMPLIN Attorney/RE Broker	American Independent	36 → ○
	STEVE COOLEY District Attorney, County of Los Angeles	Republican	37 → ○
	ROBERT J. EVANS Criminal Defense Lawyer	Peace and Freedom	38 → ○
	PETER ALLEN Environmental Energy Attorney	Green	39 → ○
INSURANCE COMMISSIONER Vote for One	CLAY PEDERSEN Retail Manager	American Independent	40 → ○
	DINA JOSEPHINE PADILLA Injured Worker Consultant	Peace and Freedom	41 → ○
	RICHARD S. BRONSTEIN Licensed Insurance Broker	Libertarian	42 → ○
	WILLIAM BALDERSTON Teacher/Union Organizer	Green	43 → ○
	DAVE JONES Member, California State Assembly	Democratic	44 → ○
	MIKE VILLINES Businessman/State Assemblyman	Republican	45 → ○
MEMBER STATE BOARD OF EQUALIZATION 4th District Vote for One	NANCY LAWRENCE Jewelry Maker	Peace and Freedom	46 → ○
	PETER "PEDRO" DE BAETS Small Business Owner	Libertarian	47 → ○
	JEROME E. HORTON Member State Board of Equalization District 4	Democratic	48 → ○
	SHAWN HOFFMAN Business Administrator	American Independent	49 → ○

CONTINUE VOTING ON NEXT PAGE



UNITED STATES SENATOR

Vote for One	CARLY FIORINA Business Executive	Republican	54 → ○
	EDWARD C. NOONAN Computer Store Owner	American Independent	55 → ○
	DUANE ROBERTS Community Volunteer	Green	56 → ○
	BARBARA BOXER United States Senator	Democratic	57 → ○
	GAIL K. LIGHTFOOT Retired Nurse	Libertarian	58 → ○
	MARSHA FEINLAND Retired Teacher	Peace and Freedom	59 → ○

UNITED STATES REPRESENTATIVE

36th District Vote for One	JANE HARMAN Congresswoman	Democratic	62 → ○
	MATTIE FEIN Independent Business Woman	Republican	63 → ○
	HERB PETERS Retired Aerospace Engineer	Libertarian	64 → ○

STATE SENATOR

28th District Vote for One	DAVID RUSKIN Physician	Libertarian	67 → ○
	JENNY OROPEZA California State Senator	Democratic	68 → ○
	JOHN S. STAMMREICH Aerospace Contracts Manager	Republican	69 → ○

MEMBER OF THE STATE ASSEMBLY

53rd District Vote for One	LISA ANN GREEN Organic Product Creator	Green	72 → ○
	BETSY BUTLER Non-Profit Organization Director	Democratic	73 → ○
	NATHAN MINTZ Systems Engineer	Republican	74 → ○
	ETHAN MUSULIN Referee	Libertarian	75 → ○

CONTINUE VOTING ON NEXT PAGE



JUDICIAL - SUPREME COURT JUSTICE

VOTE YES OR NO FOR EACH OFFICE

For Chief Justice of the Supreme Court	80	YES → <input type="radio"/>
Shall Associate Justice, Court of Appeal, Third Appellate District TANI G. CANTIL-SAKAUYE be elected to the office for the term provided by law?	81	NO → <input type="radio"/>
For Associate Justice of the Supreme Court	82	YES → <input type="radio"/>
Shall Associate Justice MING W. CHIN be elected to the office for the term provided by law?	83	NO → <input type="radio"/>
For Associate Justice of the Supreme Court	84	YES → <input type="radio"/>
Shall Associate Justice CARLOS R. MORENO be elected to the office for the term provided by law?	85	NO → <input type="radio"/>

JUDICIAL - COURT OF APPEAL JUSTICE

VOTE YES OR NO FOR EACH OFFICE

For Presiding Justice, Court of Appeal, Second Appellate District, Division One	88	YES → <input type="radio"/>
Shall Presiding Justice ROBERT M. MALLANO be elected to the office for the term provided by law?	89	NO → <input type="radio"/>
For Associate Justice, Court of Appeal, Second Appellate District, Division One	90	YES → <input type="radio"/>
Shall Associate Justice VICTORIA G. CHANEY be elected to the office for the term provided by law?	91	NO → <input type="radio"/>
For Associate Justice, Court of Appeal, Second Appellate District, Division One	92	YES → <input type="radio"/>
Shall Associate Justice JEFFREY W. JOHNSON be elected to the office for the term provided by law?	93	NO → <input type="radio"/>
For Associate Justice, Court of Appeal, Second Appellate District, Division Two	94	YES → <input type="radio"/>
Shall Associate Justice JUDITH M. ASHMANN be elected to the office for the term provided by law?	95	NO → <input type="radio"/>
For Associate Justice, Court of Appeal, Second Appellate District, Division Three	96	YES → <input type="radio"/>
Shall Associate Justice WALTER CROSKY be elected to the office for the term provided by law?	97	NO → <input type="radio"/>
For Associate Justice, Court of Appeal, Second Appellate District, Division Four	98	YES → <input type="radio"/>
Shall Associate Justice STEVEN SUZUKAWA be elected to the office for the term provided by law?	99	NO → <input type="radio"/>
For Associate Justice, Court of Appeal, Second Appellate District, Division Five	100	YES → <input type="radio"/>
Shall Associate Justice ORVILLE "JACK" ARMSTRONG be elected to the office for the term provided by law?	101	NO → <input type="radio"/>
For Associate Justice, Court of Appeal, Second Appellate District, Division Six	102	YES → <input type="radio"/>
Shall Associate Justice PAUL H. COFFEE be elected to the office for the term provided by law?	103	NO → <input type="radio"/>

CONTINUE VOTING ON NEXT PAGE



JUDICIAL - COURT OF APPEAL JUSTICE

VOTE YES OR NO FOR EACH OFFICE

For Associate Justice, Court of Appeal, Second Appellate District, Division Six	106	YES ➡ <input type="radio"/>
Shall Associate Justice STEVEN Z. PERREN be elected to the office for the term provided by law?	107	NO ➡ <input type="radio"/>
For Associate Justice, Court of Appeal, Second Appellate District, Division Seven	108	YES ➡ <input type="radio"/>
Shall Associate Justice LAURIE D. ZELON be elected to the office for the term provided by law?	109	NO ➡ <input type="radio"/>
For Associate Justice, Court of Appeal, Second Appellate District, Division Seven	110	YES ➡ <input type="radio"/>
Shall Associate Justice FRANK Y. JACKSON be elected to the office for the term provided by law?	111	NO ➡ <input type="radio"/>
For Presiding Justice, Court of Appeal, Second Appellate District, Division Eight	112	YES ➡ <input type="radio"/>
Shall Presiding Justice TRICIA A. BIGELOW be elected to the office for the term provided by law?	113	NO ➡ <input type="radio"/>
For Associate Justice, Court of Appeal, Second Appellate District, Division Eight	114	YES ➡ <input type="radio"/>
Shall Associate Justice ELIZABETH ANNETTE GRIMES be elected to the office for the term provided by law?	115	NO ➡ <input type="radio"/>

CONTINUE VOTING ON NEXT PAGE



JUDICIAL JUDGE OF THE SUPERIOR COURT

Office No. 28 Vote for One	RANDY HAMMOCK Superior Court Referee	132 → ○
	MARK K. AMELI Litigator/Mediator/Arbitrator	133 → ○
Office No. 117 Vote for One	ALAN SCHNEIDER Gang Homicide Prosecutor	135 → ○
	TOM GRIEGO Criminal Prosecutor	136 → ○
Office No. 136 Vote for One	AMY D. HOGUE	138 → ○

SCHOOL

SUPERINTENDENT OF PUBLIC INSTRUCTION Vote for One	TOM TORLAKSON Teacher/California Legislator	140 → ○
	LARRY ACEVES Retired School Superintendent	141 → ○

COUNTY

ASSESSOR Vote for One	JOHN R. NOGUEZ Los Angeles County Deputy Assessor	143 → ○
	JOHN Y. WONG Chairperson, Assessment Appeals	144 → ○

CONTINUE VOTING ON NEXT PAGE



STATE MEASURES

19	LEGALIZES MARIJUANA UNDER CALIFORNIA BUT NOT FEDERAL LAW. PERMITS LOCAL GOVERNMENTS TO REGULATE AND TAX COMMERCIAL PRODUCTION, DISTRIBUTION, AND SALE OF MARIJUANA. INITIATIVE STATUTE. Allows people 21 years old or older to possess, cultivate, or transport marijuana for personal use. Fiscal Impact: Depending on federal, state, and local government actions, potential increased tax and fee revenues in the hundreds of millions of dollars annually and potential correctional savings of several tens of millions of dollars annually.	158	YES → <input type="radio"/>
		159	NO → <input type="radio"/>
20	REDISTRICTING OF CONGRESSIONAL DISTRICTS. INITIATIVE CONSTITUTIONAL AMENDMENT. Removes elected representatives from process of establishing congressional districts and transfers that authority to recently-authorized 14-member redistricting commission comprised of Democrats, Republicans, and representatives of neither party. Fiscal Impact: No significant net change in state redistricting costs.	162	YES → <input type="radio"/>
		163	NO → <input type="radio"/>
21	ESTABLISHES \$18 ANNUAL VEHICLE LICENSE SURCHARGE TO HELP FUND STATE PARKS AND WILDLIFE PROGRAMS. GRANTS SURCHARGED VEHICLES FREE ADMISSION TO ALL STATE PARKS. INITIATIVE STATUTE. Exempts commercial vehicles, trailers and trailer coaches from the surcharge. Fiscal Impact: Annual increase to state revenues of \$500 million from surcharge on vehicle registrations. After offsetting some existing funding sources, these revenues would provide at least \$250 million more annually for state parks and wildlife conservation.	165	YES → <input type="radio"/>
		166	NO → <input type="radio"/>
22	PROHIBITS THE STATE FROM BORROWING OR TAKING FUNDS USED FOR TRANSPORTATION, REDEVELOPMENT, OR LOCAL GOVERNMENT PROJECTS AND SERVICES. INITIATIVE CONSTITUTIONAL AMENDMENT. Prohibits State, even during severe fiscal hardship, from delaying distribution of tax revenues for these purposes. Fiscal Impact: Decreased state General Fund spending and/or increased state revenues, probably in the range of \$1 billion to several billions of dollars annually. Comparable increases in funding for state and local transportation programs and local redevelopment.	169	YES → <input type="radio"/>
		170	NO → <input type="radio"/>
23	SUSPENDS IMPLEMENTATION OF AIR POLLUTION CONTROL LAW (AB 32) REQUIRING MAJOR SOURCES OF EMISSIONS TO REPORT AND REDUCE GREENHOUSE GAS EMISSIONS THAT CAUSE GLOBAL WARMING, UNTIL UNEMPLOYMENT DROPS TO 5.5 PERCENT OR LESS FOR FULL YEAR. INITIATIVE STATUTE. Fiscal Impact: Likely modest net increase in overall economic activity in the state from suspension of greenhouse gases regulatory activity, resulting in a potentially significant net increase in state and local revenues.	173	YES → <input type="radio"/>
		174	NO → <input type="radio"/>
24	REPEALS RECENT LEGISLATION THAT WOULD ALLOW BUSINESSES TO LOWER THEIR TAX LIABILITY. INITIATIVE STATUTE. Fiscal Impact: Increased state revenues of about \$1.3 billion each year by 2012-13 from higher taxes paid by some businesses. Smaller increases in 2010-11 and 2011-12.	177	YES → <input type="radio"/>
		178	NO → <input type="radio"/>

CONTINUE VOTING ON NEXT PAGE



STATE MEASURES

25	CHANGES LEGISLATIVE VOTE REQUIREMENT TO PASS BUDGET AND BUDGET-RELATED LEGISLATION FROM TWO-THIRDS TO A SIMPLE MAJORITY. RETAINS TWO-THIRDS VOTE REQUIREMENT FOR TAXES. INITIATIVE CONSTITUTIONAL AMENDMENT. Legislature permanently forfeits daily salary and expenses until budget bill passes. Fiscal Impact: In some years, the contents of the state budget could be changed due to the lower legislative vote requirement in this measure. The extent of changes would depend on the Legislature's future actions.	184	YES → <input type="radio"/>
		185	NO → <input type="radio"/>
26	REQUIRES THAT CERTAIN STATE AND LOCAL FEES BE APPROVED BY TWO-THIRDS VOTE. FEES INCLUDE THOSE THAT ADDRESS ADVERSE IMPACTS ON SOCIETY OR THE ENVIRONMENT CAUSED BY THE FEE-PAYER'S BUSINESS. INITIATIVE CONSTITUTIONAL AMENDMENT. Fiscal Impact: Depending on decisions by governing bodies and voters, decreased state and local government revenues and spending (up to billions of dollars annually). Increased transportation spending and state General Fund costs (\$1 billion annually).	188	YES → <input type="radio"/>
		189	NO → <input type="radio"/>
27	ELIMINATES STATE COMMISSION ON REDISTRICTING. CONSOLIDATES AUTHORITY FOR REDISTRICTING WITH ELECTED REPRESENTATIVES. INITIATIVE CONSTITUTIONAL AMENDMENT AND STATUTE. Eliminates 14-member redistricting commission. Consolidates authority for establishing state Assembly, Senate, and Board of Equalization districts with elected representatives who draw congressional districts. Fiscal Impact: Possible reduction of state redistricting costs of around \$1 million over the next year. Likely reduction of these costs of a few million dollars once every ten years beginning in 2020.	192	YES → <input type="radio"/>
		193	NO → <input type="radio"/>

END OF BALLOT

VOTER INFORMATION BOOKLET

The following pages contain Candidate Statements, and/or Ballot Measures, Analyses and Arguments, **as applicable to your ballot.**

This pamphlet may not contain a candidate statement for every candidate on the sample ballot. Candidates for local offices have the option of including a statement – the expense of which is paid by the candidate unless otherwise determined by the governing body. Statements are printed as provided by the candidates. They are not edited or verified for accuracy by any elections official. No corrections have been made for spelling or grammar.

Arguments and Rebuttals in support of, or in opposition to, proposed laws are opinions of the authors.

STATE MEASURES

Information and arguments are contained in the 8 ½ X 11" State Pamphlet which is mailed separately by the Secretary of State to registered voters' households.

DOES MY VOTE REALLY COUNT?

YES, IT DOES!

However, IT IS IMPORTANT for voters to:

1. Make sure bubbles for your choices are clearly marked.
2. Review voted ballot carefully for any **overvotes** or **undervotes**.

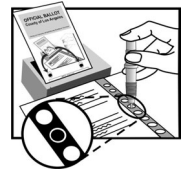

An "**overvote**" occurs when a voter casts votes for more candidates than the allowable number to be elected to an office; or casts both a "yes" and a "no" vote for a ballot measure.

An "**undervote**" occurs when a voter does not cast a vote for a specific contest or ballot measure; or when multiple votes are permitted (such as a "vote for no more than three") and a voter casts fewer votes than the maximum number allowed.

Overvotes and/or undervotes **do not** affect the votes cast for other contests and ballot measures, nor do they result in rejection of the entire ballot.

– IMPORTANT VOTER NOTICE –

State law limits the amount of contributions by individuals and entities, and requires candidates running for **state legislative offices** to declare whether they will voluntarily limit their campaign expenditures. Candidates who voluntarily limit their campaign expenditures may submit a statement for inclusion in this booklet. Following is a list of legislative candidates who agreed to the spending limits:

STATE SENATOR

Democratic

Kevin De Leon
Curren D. Price, Jr.

Republican

Earl De Vries
Kathleen “Suzy” Evans
Nachum Shifren
John S. Stammreich
Warren P. Willis

Libertarian

Adrian Galysh
David Ruskin
Bob Weber

Peace & Freedom

Cindy Varela Henderson

No candidates were eligible for the following parties: **American Independent** and **Green**.

MEMBER OF THE STATE ASSEMBLY

American

Independent

Robert Gosney

Democratic

Mike Davis
Mike Feuer
Gregg D. Fritchle
Warren Furutani
Linda K. Jones
Ferial Masry
Anthony J. Portantino
Diana G. Shaw
Darcel Woods

Libertarian

Eytan Kollin
Sean P. Mc Gary
Ethan Musulin

Green

Linda Piera-Avila
Lisa Ann Green
John Paul (Jack) Lindblad

Republican

Henry J. Bestwick
Lady Cage
Alvaro G. Day
Dennis Deyoung
Tim Donnelly
Martha E. Flores-Gibson
Jeff Gorell
Brian A. Gutierrez
Curt Hagman
Steve Knight
Garrett M. May
Gladys O. Miller
Mary Toman-Miller
Nathan Mintz
Ray Moors

Republican (Cont.)

Suzanne Olivos
Gwen Patrick
Sunder Ramani
Terry Rathbun
Christopher Salabaj
Cameron M. Smyth
Brad Jonathan Taylor

No candidates were eligible for the following party: **Peace and Freedom**.

CANDIDATE STATEMENTS

On the following pages are the statements, if any, submitted by State Legislative candidates and/or Candidates for United States Representative. Statements were printed at the expense of the candidate and have not been edited or verified for accuracy by the elections official. No corrections have been made for spelling or grammar.

STATEMENT OF MATTIE FEIN
REPUBLICAN CANDIDATE FOR
UNITED STATES REPRESENTATIVE, 36th DISTRICT

Mattie Fein is the ONLY congressional candidate who can fight for jobs and education, stop government control of your healthcare, support security measures against terrorism, protect freedom and civil liberties, and help Small Business grow.

Mattie Fein is a businesswoman and mother
Experienced policy and legislative consultant working on economic, trade, civil liberty, and defense issues in California and Washington, DC.
Marymount University, Political Science

Agenda:

Job creation through less government
Lower taxes
Business-friendly environment to keep jobs locally
Support education not big bail-outs to Wall Street
Protect and defend America against terrorists with a sensible security policy
Uphold the Constitution's rule of law
Protect Our Civil Liberties

Endorsement: California Small Business Association. "Mattie Fein's commitment to the future of small business is deserving of the support from our organization," said President Toccoli. She will do a great job representing us effectively in Congress."

Endorsement: Howard Jarvis Taxpayers Association. "We believe Mattie will be an excellent representative for taxpayers and look forward to working with her in the years ahead."

Congressman Rohrabacher, "Mattie Fein is a strong fiscal conservative who believes in limited government, low taxation and real job creation through private enterprise."

Congressman Radanovich, "She looks to be the strongest candidate in the 36th district in many, many years."

LA County Supervisor Antonovich, "Our candidates must pledge to support pro-growth policies, lower taxes, and help small-business thrive- Fein has taken that pledge and will be a champion for public safety, limited government, and a strong national defense."

STATEMENT OF JOHN S. STAMMREICH

REPUBLICAN CANDIDATE FOR STATE SENATOR, 28th DISTRICT

The South Bay deserves a state senator who will fight record unemployment, unacceptably low graduation rates, tax dollars being taken from local governments, and those forcing businesses to leave the South Bay and California.

I am the best choice to represent the South Bay in the State Senate.

- Born & raised, and now live & work in the South Bay
- Graduate - United States Naval Academy, Annapolis. Now serve as official academy liaison to six South Bay high schools.
- 11-year Naval Officer, including Military Police duty near the California-Mexico border
- Supply Chain Manager for nine years, including seven years in South Bay aerospace
- Led bi-partisan neighborhood council coalition against Los Angeles special interests to defeat Measure B in 2009, which threatened to double utility rates throughout the City
- Led San Pedro neighborhood task force to reduce excessive fireworks noise between Memorial Day & Labor Day, working with the LAPD and families with young children & pets.

When elected, I will:

- 1) Fight “Job-Killer” legislation and regulations sending jobs and businesses out of California;
- 2) Fix California’s failing education system through increased accountability of spending; and
- 3) Protect local services and revenues from greedy Sacramento politicians.

Sacramento is broken!

South Bay voters have only one choice to fight legislative job-killers and hold Sacramento accountable to the taxpayers again. That choice is me!

To learn more, visit my websites, <http://www.stammreich4senate.org> and <http://www.john4jobs.com>.

I humbly ask for your vote. Help me “**Save the South Bay Dream**”!

STATEMENT OF NATHAN MINTZ
REPUBLICAN CANDIDATE FOR
MEMBER OF THE STATE ASSEMBLY, 53rd DISTRICT

To fix California, we can't afford more of the same in Sacramento — the spending, waste and partisan gridlock. We need new forward-looking leaders with the independence to do what's best for the people of California, not for the special interests that run Sacramento.

I am totally independent of the special interests. I owe them nothing. My loyalty will always be with you and the South Bay.

I'm an aerospace engineer who solves tough problems every day. I have four patents pending, and the ability to think outside the box to find new solutions to old challenges. This is the problem-solving spirit I'll bring to Sacramento.

I'm a lifelong California citizen and the son of a commercial fisherman who taught me to value hard work and honor my promises. I have engineering degrees from Stanford University, and strongly believe we can return California to greatness.

Hundreds of companies have left our state in recent years. We've lost over 634,000 manufacturing jobs since 2000, many from the South Bay and Southern California, costing us billions in lost revenue and economic growth.

To restore jobs and economic opportunity, I'll work to streamline regulations, control spending and lighten the tax burden on families and small businesses. I'll hold government accountable, and be a strong advocate for common sense and fiscal responsibility.

I'm proud to be endorsed by LA Supervisor Don Knabe, former LA Mayor Richard Riordan and the Howard Jarvis Taxpayers Association. I would appreciate your support too.

For more information, please visit www.mintz4assembly.com.

STATEMENT OF LISA ANN GREEN
GREEN CANDIDATE FOR
MEMBER OF THE STATE ASSEMBLY, 53rd DISTRICT

Age: 46

Occupation: Organic Product Creator

Lisa Ann Green believes in balance with an emphasis on holistic sustainability including, social, environmental and economic means.

Lisa brings over 20 years experience in corporate budgeting in the industries of technology, human resources, and global real estate management. She brings a focus on creating, re-establishing and implementing methods and practices that offer measurable and immediate results amongst chaotic and demanding environments utilizing a team approach that empowers each member to take responsibility, and act to assist in achieving the agreed upon vision.

Now, as an artist with a small business enterprise focused on bringing awareness to other about living holistically, and creating positive changes that position us in balance with earth for generation to come.

If elected I will 1) create a state bank, 2) fully legalize cannabis, 3) eliminate corporate welfare, 4) champion electoral reforms that make public financing available and institute proportional representation instead of open primaries, 5) establish marriage equality, and 6) work to implement single payer healthcare, 7) develop more public transportation including bicycle lanes, 8) protect, preserve and improve air, water, and land quality, and open spaces.

You can make a difference by electing Lisa Ann Green. Green is eco power, or love. Love is the strongest power in the universe.

www.votelisagreen.net 310 272 -0949

DECLARACIÓN DE LISA ANN GREEN
CANDIDATA PARTIDO VERDE PARA
MIEMBRO DE LA ASAMBLEA ESTATAL, 53^{er} DISTRITO

Edad: 46

Ocupación: Creadora de Productos Orgánicos

Lisa Ann Green cree en el equilibrio con énfasis en la sostenibilidad holística incluyendo medios sociales, ambientales y económicos.

Lisa aporta más de 20 años de experiencia en creación de presupuestos en las industrias de tecnología, recursos humanos y administración de bienes raíces a nivel global. Ella aporta un enfoque en la creación, restablecimiento e implementación de métodos y prácticas que ofrezcan resultados mensurables e inmediatos en ambientes caóticos y demandantes utilizando un enfoque en equipo que capacita a cada miembro para tomar responsabilidad y actuar para ayudar a lograr la visión común.

Ahora, como artista para una pequeña empresa está dedicada a concientizar a otros acerca de vivir por medio del holismo y crear cambios positivos que nos posicionen en equilibrio con la tierra para las generaciones venideras.

Si soy electa 1) crearé un banco estatal, 2) legalizaré totalmente el cannabis, 3) eliminaré el beneficio corporativo, 4) defenderé las reformas electorales que hagan disponible el financiamiento público e instituiré representación proporcional en lugar de primarias abiertas, 5) estableceré la igualdad del matrimonio, y 6) trabajaré para implementar cuidados de la salud con pagador único, 7) desarrollaré más transporte público incluyendo carriles para bicicletas, 8) protegeré, preservaré y mejoraré la calidad del aire, agua, tierra y espacios abiertos.

Usted puede hacer la diferencia eligiendo a Lisa Ann Green. Verde es el poder ecológico o el amor. El amor es el poder más fuerte en el universo.

www.votelisagreen.net 310 272-0949

STATEMENT OF JOHN R. NOGUEZ
CANDIDATE FOR ASSESSOR

Occupation: Los Angeles County Deputy Assessor

With 25 years of exceptional experience in the Assessor's Office, Los Angeles County **Deputy Assessor John Noguez won't need on-the-job training** for accurate and impartial service to homeowners and businesses. That's why John is endorsed by Assessor Robert Quon and former Assessors Rick Auerbach and Kenneth P. Hahn.

The HOWARD JARVIS TAXPAYERS ASSOCIATION supports John Noguez because he will protect Proposition 13 and treat property owners with respect. John has learned first-hand how to run a non-partisan office efficiently and effectively.

As Huntington Park Mayor and Councilman, John successfully led the fight to reduce his Council's salaries. He sponsored the City's first ethics reform. John knows how to make the best use of our hard-earned tax dollars.

John has earned endorsements from Sheriff Lee Baca, County Supervisors Don Knabe, Gloria Molina, Mark Ridley-Thomas and Zev Yaroslavsky; State Controller John Chiang, Los Angeles City Controller Wendy Greuel, City Attorney Carmen Trutanich, Congressmembers Howard Berman and Judy Chu, along with over 200 other elected officials, local firefighters and deputy sheriffs.

Democrats, Republicans, Independents, Conservatives and Liberals alike agree that **John Noguez will be an outstanding Assessor guaranteeing fair assessments for all property owners.**

John Noguez respectfully asks for your vote.

www.johnnoguez.com

VOTER BILL OF RIGHTS

- 1. You have the right** to cast a ballot if you are a valid registered voter.
A valid registered voter means a United States citizen who is a resident in this state, who is at least 18 years of age and not in prison or on parole for conviction of a felony, and who is registered to vote at his or her current residence address.
- 2. You have the right** to cast a provisional ballot if your name is not listed on the voting rolls.
- 3. You have the right** to cast a ballot if you are present and in line at the polling place prior to the close of the polls.
- 4. You have the right** to cast a secret ballot free from intimidation.
- 5. You have the right** to receive a new ballot if, prior to casting your ballot, you believe you made a mistake.
If at any time before you finally cast your ballot, you feel you have made a mistake, you have the right to exchange the spoiled ballot for a new ballot. Vote By Mail voters may also request and receive a new ballot if they return their spoiled ballot to an elections official prior to the closing of the polls on election day.
- 6. You have the right** to receive assistance in casting your ballot, if you are unable to vote without assistance.
- 7. You have the right** to return a completed Vote By Mail ballot to any precinct in the county.
- 8. You have the right** to election materials in another language, if there are sufficient residents in your precinct to warrant production.
- 9. You have the right** to ask questions about election procedures and observe the election process. You have the right to ask questions of the precinct board and elections officials regarding election procedures and to receive an answer or be directed to the appropriate official for an answer. However, if persistent questioning disrupts the execution of their duties, the board or election officials may discontinue responding to questions.
- 10. You have the right** to report any illegal or fraudulent activity to a local elections official or to the Secretary of State's Office.

If you believe you have been denied any of these rights, or you are aware of any election fraud or misconduct, please call the Secretary of State's confidential toll-free VOTER HOTLINE at 1-800-345-VOTE (8683).



Welcome to the **REGISTRAR-RECORDER/COUNTY CLERK**

OTHER ESSENTIAL SERVICES

SOME OF THESE SERVICES INCLUDE:

- **Copies of Birth, Death, & Marriage Records**
- **Marriage Licenses**
- **Marriage Ceremonies**
- **Record Real Estate Transactions**
- **Fictitious Business Name Filings**
- **Passport Applications**
- **Notary Oaths**

We have seven offices allowing for our many services to be conveniently available to local communities throughout Los Angeles County.

RRCC

Headquarters/Norwalk

12400 Imperial Hwy
Norwalk, CA 90650

Elections: (800) 815-2666

Recorder/County Clerk:

(800) 201-8999 / (562) 462-2137

Beverly Hills

9355 Burton Way, 1st Floor

Beverly Hills, CA 90210

(310) 288-1261

Florence/Firestone

7807 S. Compton Ave., 1st Floor

Los Angeles, CA 90001

(323) 586-6192

East Los Angeles

4716 E. Cesar Chavez Ave.

Los Angeles, CA 90022

(323) 260-2991

Lancaster

1028 W. Avenue J-2

Lancaster, CA 93534

(661) 945-6446

LAX Airport

11701 S. La Cienega Blvd, 6th Floor

Los Angeles, CA 90045

(310) 727-6142

Van Nuys

14340 W. Sylvan Street

Van Nuys, CA 91401

(818) 376-3700 or (818) 376-3777

FOR MORE INFORMATION ABOUT OUR SERVICES VISIT:

www.lavote.net

This page would have been blank due to printing layouts. The Registrar-Recorder/County Clerk has used this space to provide additional information.



Online Services

www.lavote.net

IT'S FAST, EASY, AND CONVENIENT!



Quick Links:



Apply to be a pollworker



Register to vote



Verify voter registration status



Request a Vote By Mail ballot and check status of VBM ballot



View your sample ballot



Locate your polling place



Find election results



Apply for marriage license or obtain applications of Birth, Death and Marriage Records



RSS Feed - Press Releases



Become a fan on **Facebook**



Follow us on **Twitter**



Available Videos on **Youtube**

This page would have been blank due to printing layouts. The Registrar-Recorder/County Clerk has used this space to provide additional information.



WE NEED YOUR HELP!!!

**SIGN UP TODAY
TO BE A
POLLWORKER!**

WHAT DO POLLWORKERS DO?

- **Arrive at the Polling Place at 6 a.m.
-Help Set Up**
- **Assist Voters**
- **Issue Ballots**
- **Help Close Polling Place at 8 p.m.**

UP TO \$175.00 FOR THE DAY

**IT'S EASY TO SIGN UP - SIMPLY CALL
(800)815-2666 Option 7**

**Help Carry the Torch
BE A POLLWORKER**

This page would have been blank due to printing layouts. The Registrar-Recorder/County Clerk has used this space to provide additional information.

VOTE BY MAIL BALLOT APPLICATION

If you wish to Vote By Mail, promptly complete and sign the application for a Vote By Mail ballot printed on the back cover of this pamphlet and return it to:

REGISTRAR-RECORDER/COUNTY CLERK
P.O. BOX 30450
LOS ANGELES, CA 90030-0450

Your application **must** reach the office of the Registrar no later than seven (7) days prior to the election. For further information phone: (562) 466-1323.

PERMANENT VOTE BY MAIL STATUS

Under State law any voter may apply for Permanent Vote By Mail status. As a Permanent Vote By Mail voter, you will no longer have to apply for ballots for future elections. A ballot will automatically be mailed to you for **every** election in which you are eligible to vote.

Your name will be deleted from the Permanent Vote By Mail list if you fail to return your voted ballot in any two consecutive statewide general elections in accordance with Elections Code Section 3206.

You may request Permanent Vote By Mail status by checking the box in the Vote By Mail request form on the back cover of this booklet. You can also call (562) 466-1323, or write to the Los Angeles County Registrar-Recorder/County Clerk, at P.O. Box 30450, Los Angeles, CA 90030-0450.

ACCESSIBLE POLLING PLACES

It is the goal of the Registrar-Recorder/County Clerk's Office to provide accessible polling locations for voters with a range of disabilities.



ACCESS?



YES OR NO

Check for the access symbol on the back cover of this booklet to see if your polling place is accessible. If your polling place is not accessible: 1) request a regular ballot from a poll worker and vote it outside the polling place or in your car; or 2) call (562) 466-1373 to locate an accessible polling place in your area or for TDD (Hearing Impaired) call (562) 462-2259.

RECORDED INFORMATION FOR VOTERS WITH VISION IMPAIRMENTS

Audio recordings of the information printed in ballot pamphlets for state measures may be obtained on cassette tape from the Registrar's Election Information Section 1(800) 815-2666 (option 5), city and county libraries and the Braille Institute.