

- 1 GALVANIZED STEEL - (SEE STRUCTURAL DRAWINGS)
- 2 CONCRETE - SMOOTH FINISH (CLEAR COAT WATER PROOF SEAL FINISH)
- 3 ALUMINUM COPING (ANODIZED FINISH)
- 4 ALUMINUM GUTTER AND DOWNSPOUT FINISH TO MATCH 3
- 5 PREFABRICATED TRANSPARENT FIBERGLASS PANELS (CLEAR ANODIZED FINISH - REF DWGS. A51, A81 AND STRUCTURAL DWGS.)
- 6 PLANTER - UNDER SEPARATE PERMIT (100 CU. YDS. TOTAL FILL)
- 7 STEEL GAUDDORAIL (GALVANIZED FINISH) W/HANDRAIL (PER SPECS)
- 8 ALUMINUM GLASS WINDOWS METAL DOORS AND WINDOWS ALUMINUM FRAME (ANODIZED FINISH-PER SCHED)
- 9 ALUMINUM OPERABLE GRATING (ANODIZED FINISH-PER SCHED.)
- 10 STEEL STAR (GALVANIZED STEEL-PER SPECS. - SEE A81 AND STRUCTURAL DWGS.)

**NOTES**

SCALE: NO SCALE 4123

**JOINT DETAIL**

SCALE: 3/8"=1'-0" 4121

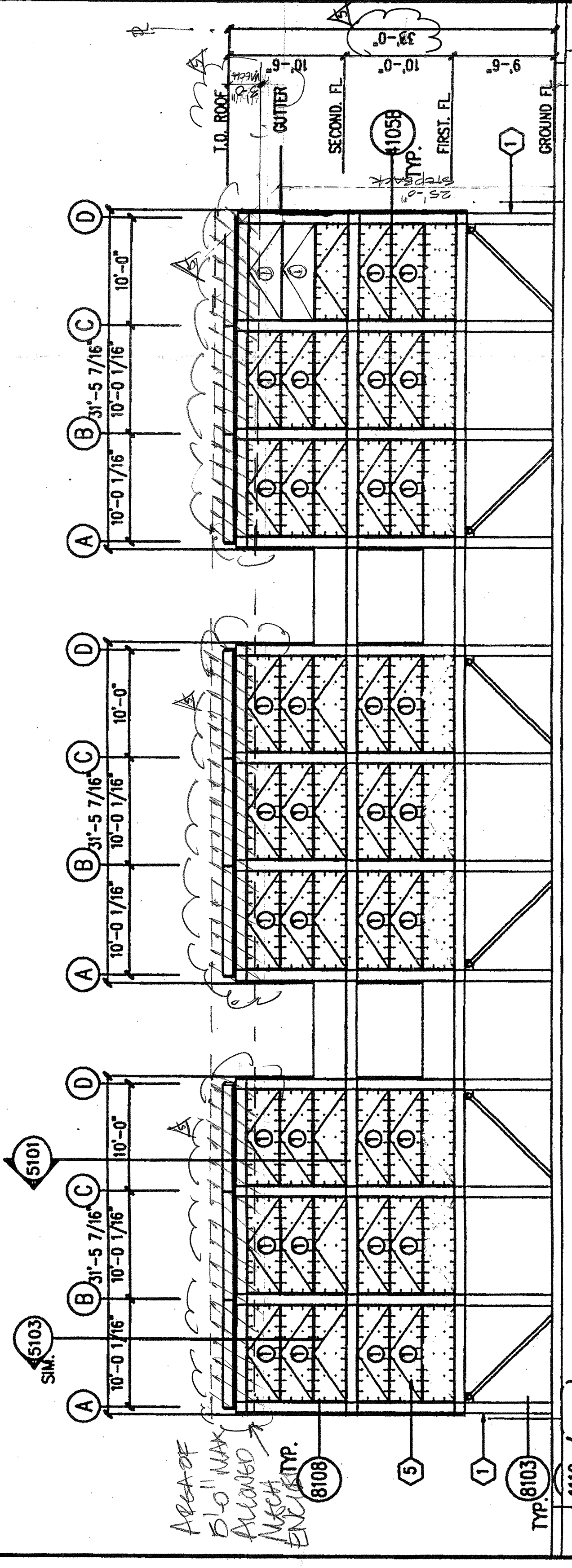

**SOUTH ELEVATION**

SCALE: 1/8"=1'-0" 4113

**EAST ELEVATION**

SCALE: 1/8"=1'-0" 4111

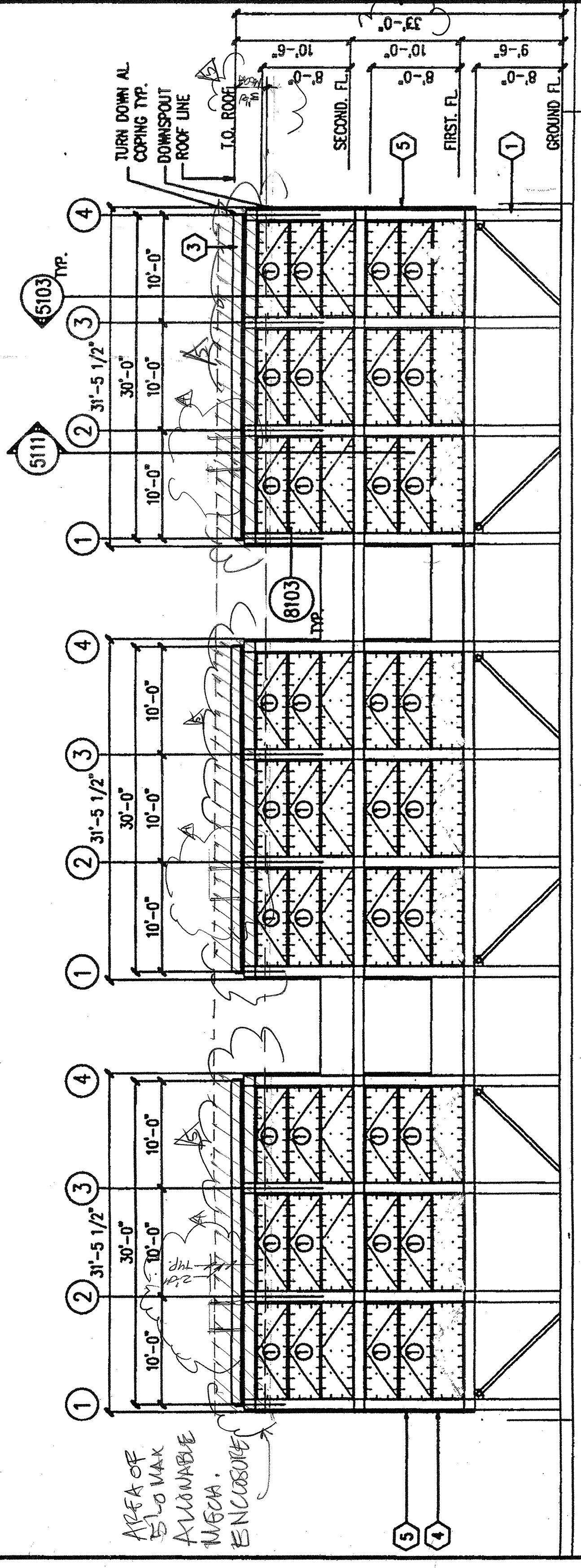

**NORTH ELEVATION**

SCALE: 1/8"=1'-0" 4103

**WEST ELEVATION**

SCALE: 1/8"=1'-0" 4101

709 5TH AVENUE  
VENICE, CALIFORNIA  
90291  
310.477.3684  
310.477.0465

**TRIPLEX**  
709 5TH AVENUE  
VENICE, CALIFORNIA

PERMIT AND PROTECTIONS  
THESE DRAWINGS AND PROTECTIONS  
ARE THE PROPERTY OF TRIPLEX AND SHALL  
NOT BE REPRODUCED OR TRANSMITTED IN  
ANY FORM OR BY ANY MEANS, ELECTRONIC  
OR MECHANICAL, INCLUDING PHOTOCOPYING,  
RECORDING, OR BY ANY INFORMATION  
SYSTEMS WITHOUT THE WRITTEN  
CONSENT OF TRIPLEX. ANY UNAUTHORIZED  
REPRODUCTION OR TRANSMISSION OF  
THESE DRAWINGS AND PROTECTIONS  
WITHOUT THE WRITTEN CONSENT OF  
TRIPLEX SHALL BE PROSECUTED TO THE  
FULL EXTENT OF THE LAW.

Date	No. Revisions	Issued For
03-03-2002	11-16-01	PLAN CHECK
03-14-2002	08-07-03	PLAN CHECK
07-08-2004	07-09-04	PLAN CHECK
09-05-2005	06-01-05	PLAN CHECK

PROJECT NO.	981609
DATE	08-07-2003
DESIGNER	MB
CHECKER	
DATE	

EXTERIOR ELEVATIONS  
FINISH LEGEND  
**A-41**

PLANS APPROVED  
as required by  
Case No. 03-03-2002  
Date: 03-03-2002  
City of Los Angeles  
Planning Department  
4-20-04

PLANS APPROVED  
as required by  
Case No. 03-14-2002  
Date: 03-14-2002  
City of Los Angeles  
Planning Department  
4-20-04

