

**1636 & 1638
ABBOT KINNEY**

DU Design Universal
ARCHITECTURE AND DESIGN

529 CALIFORNIA AVENUE
VENICE, CALIFORNIA 90291

PH: 310.452.8161
FX: 310.452.8171

DU ARCHITECTS@EARTHLINK.NET

CLIENT:

DONALD LEHMAN &
MARIE THOIN-MATHESON
PH: 310.317.1233
FX: 310.457.5055

STRUCTURAL ENGINEER:

GORDON L. POLON
CONSULTING ENGINEERS
1718 22ND STREET
SANTA MONICA, CA 90404

PH: 310-998-5611
FX: 310-829-2744

MEP ENGINEER/ TITLE 24:

MIRIAM MOI & ASSOCIATES
2908 NEBRASKA AVENUE
SANTA MONICA, CA 90404

PH: 310-453-2999
FX: 310-453-3350

GENERAL CONTRACTOR:

PH:
FX:

REVISIONS:

ISSUE:

- PLAN CHECK REVISION
- LUPC HEARING

NOT FOR CONSTRUCTION

SECTIONS

DATE:
3/21/07

DRAWN:
DU

SCALE:
1/4" = 1'-0"

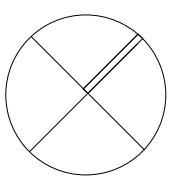

A-4.0

NORTH

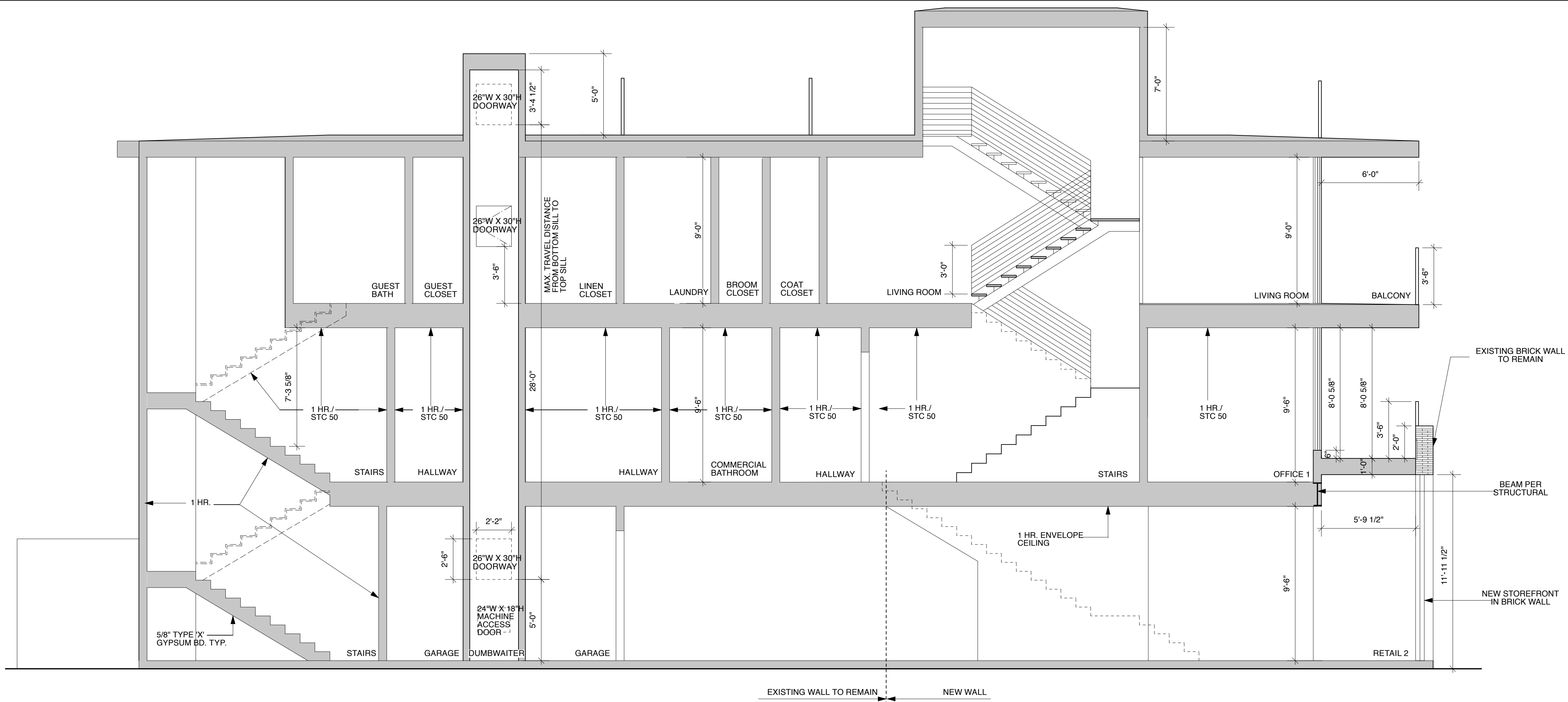

LONGITUDINAL SECTION THROUGH DUMBWAITER ④

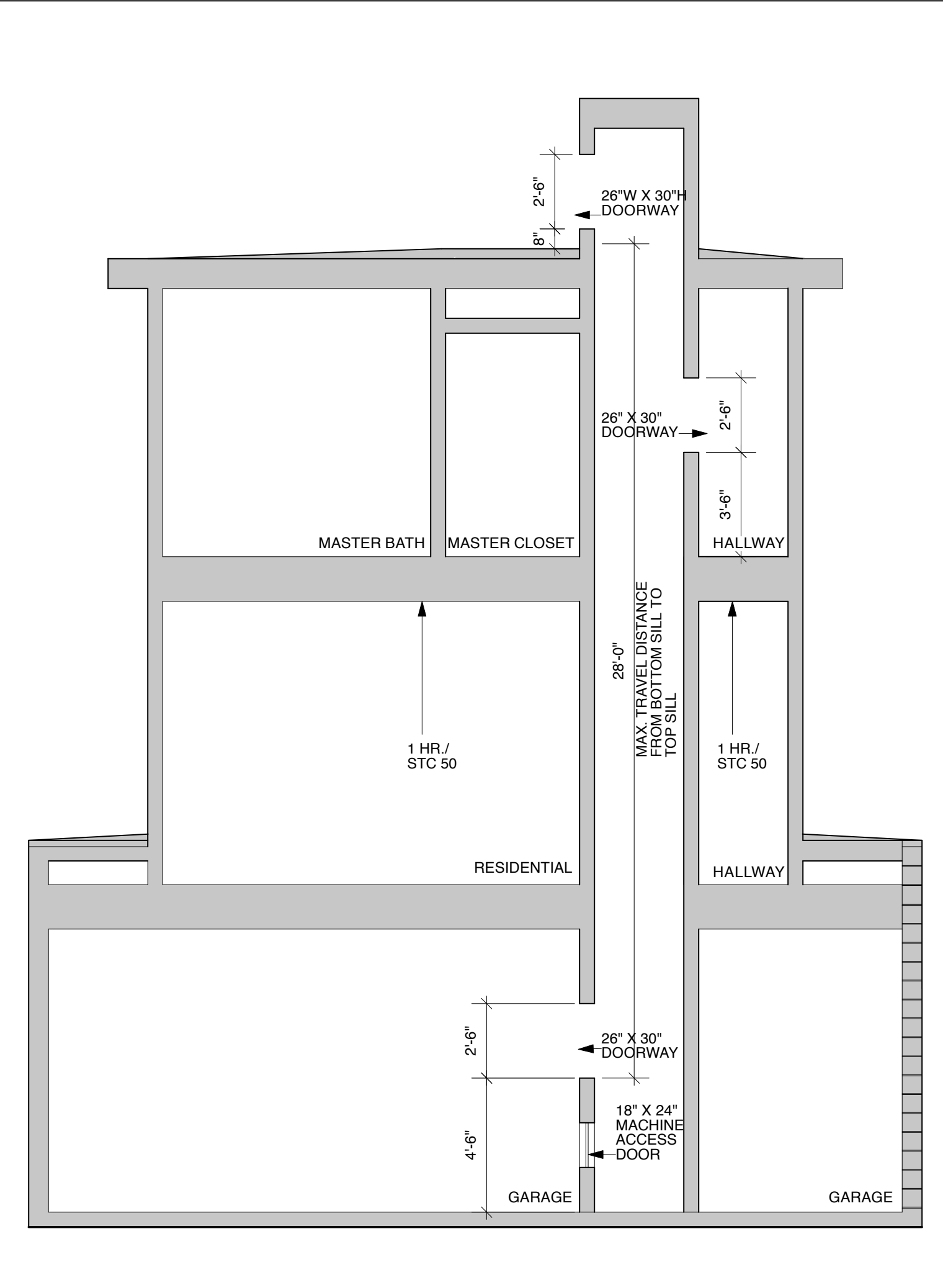

CROSS SECTION THROUGH DUMBWAITER ③

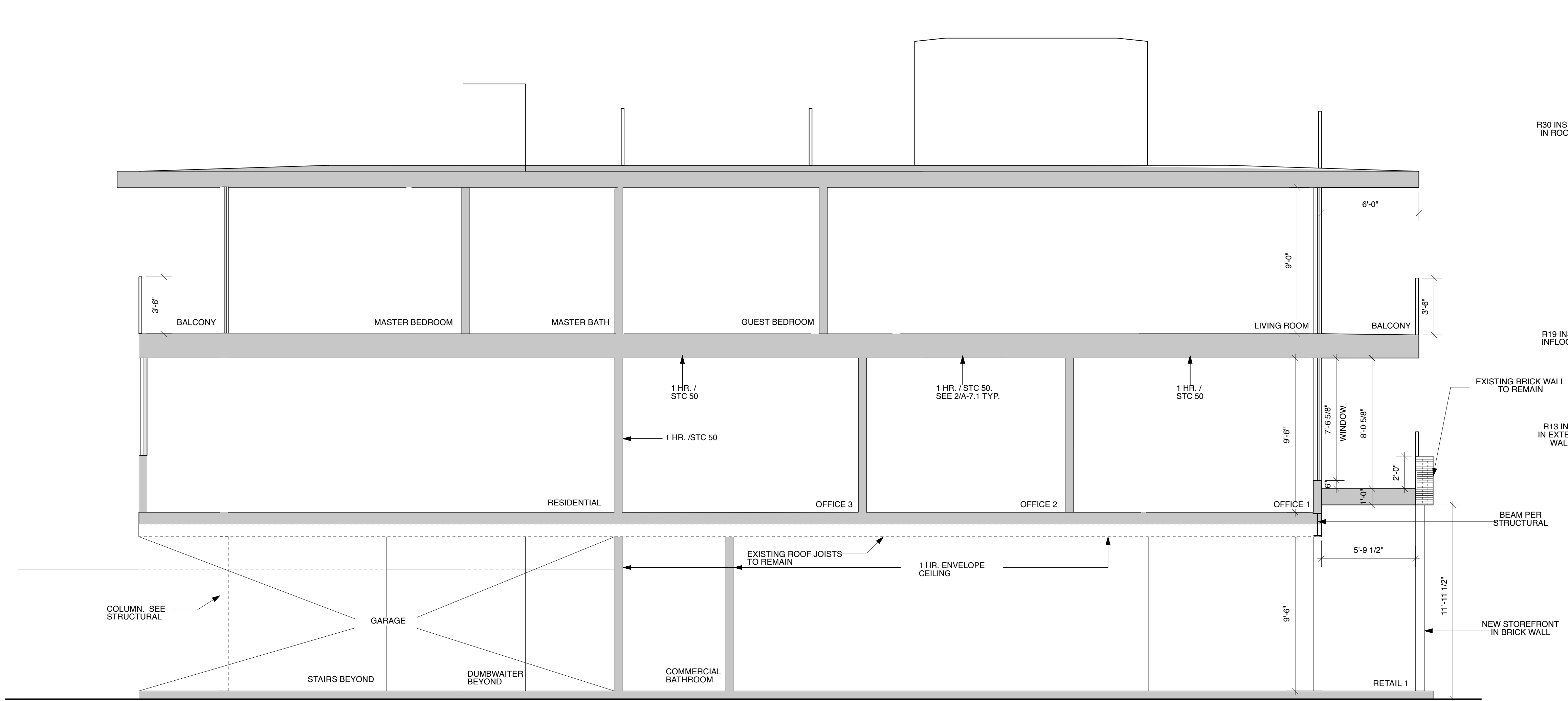

LONGITUDINAL SECTION ②

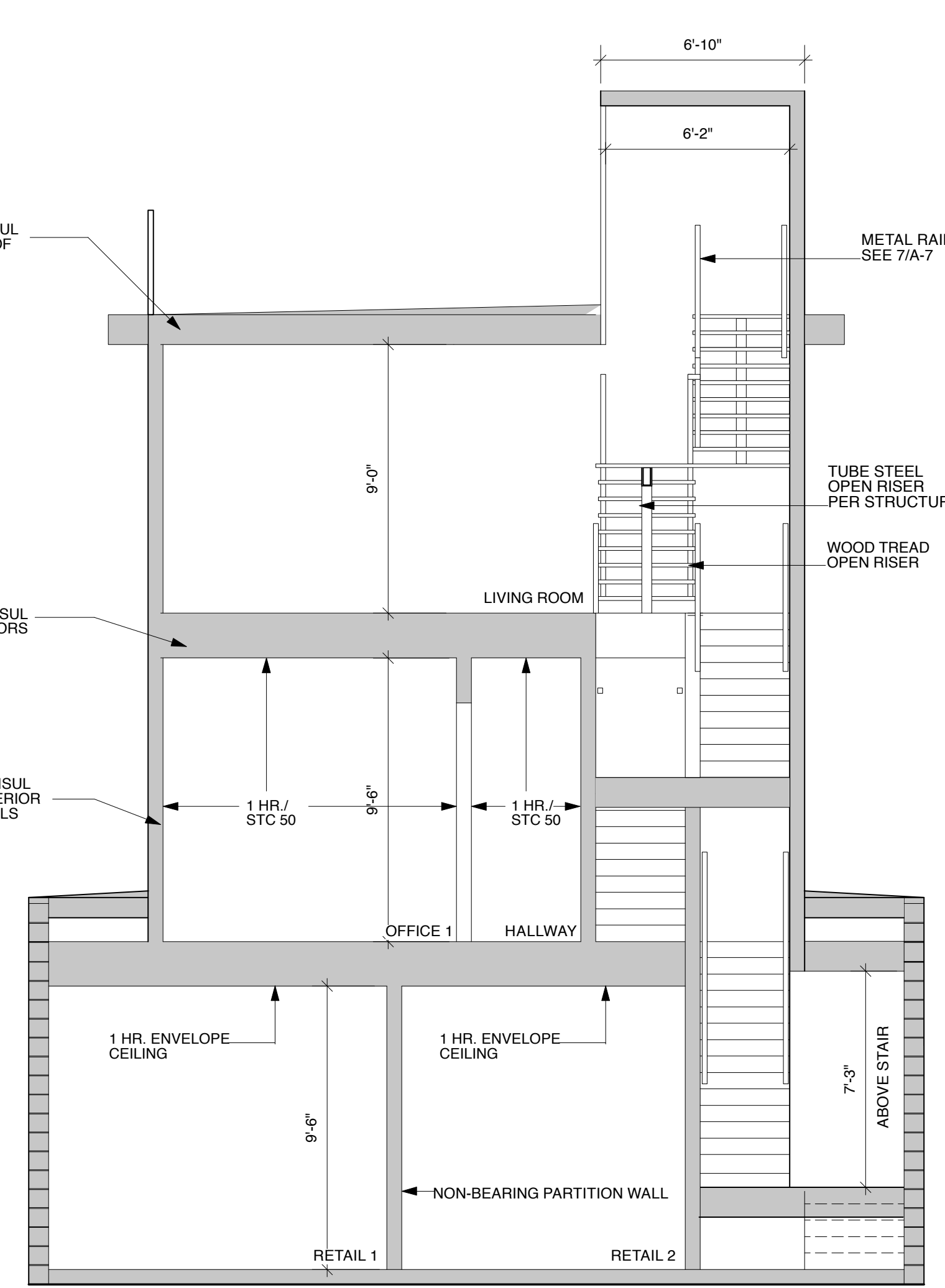

CROSS SECTION ①