

Intestazione - title:

**EDIFICIO "B" & "C" PROSPETTI SUD & NORTH
UNITS "B" & "C" NORTH & SOUTH ELEVATIONS**

data / date: 09/20/0

scala / scale : 1/8" = 1'

BARNES+GALUPPO has copyrighted and license of this drawing. It's distribution in whole or in part is submitted to their prior written consent.

This drawing shows an architectural concept and shall not be used for construction.

All dimensions, structural calculations and technical shop drawings must be verified and approved by registered engineers and all relevant local authorities.

All changes must be communicated to BARNES +GALUPPO for architectural assessment.



BARNES+GALUPPO ARCHITETTI

PADOVA, ITALY

VIA A. GRASSI, 14/D - 35129

TEL. +39 049 775847

FAX +39 049 772407

E-MAIL:

hp_barnes@hotmail.com

marzo.galuppo@virgilio.it

committente - client:

MAURY RUANO

THE ADMB GROUP

VENICE WAY

303 - 305 VENICE WAY
VENICE, CA 90291

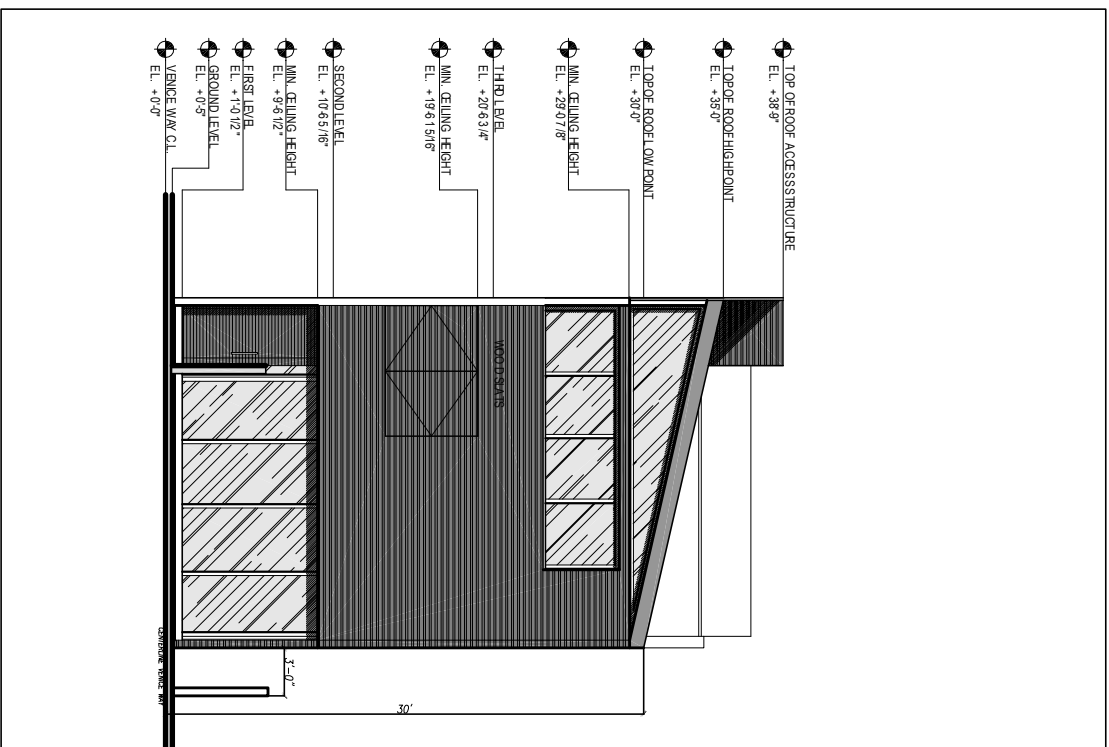

SOUTH ELEVATION

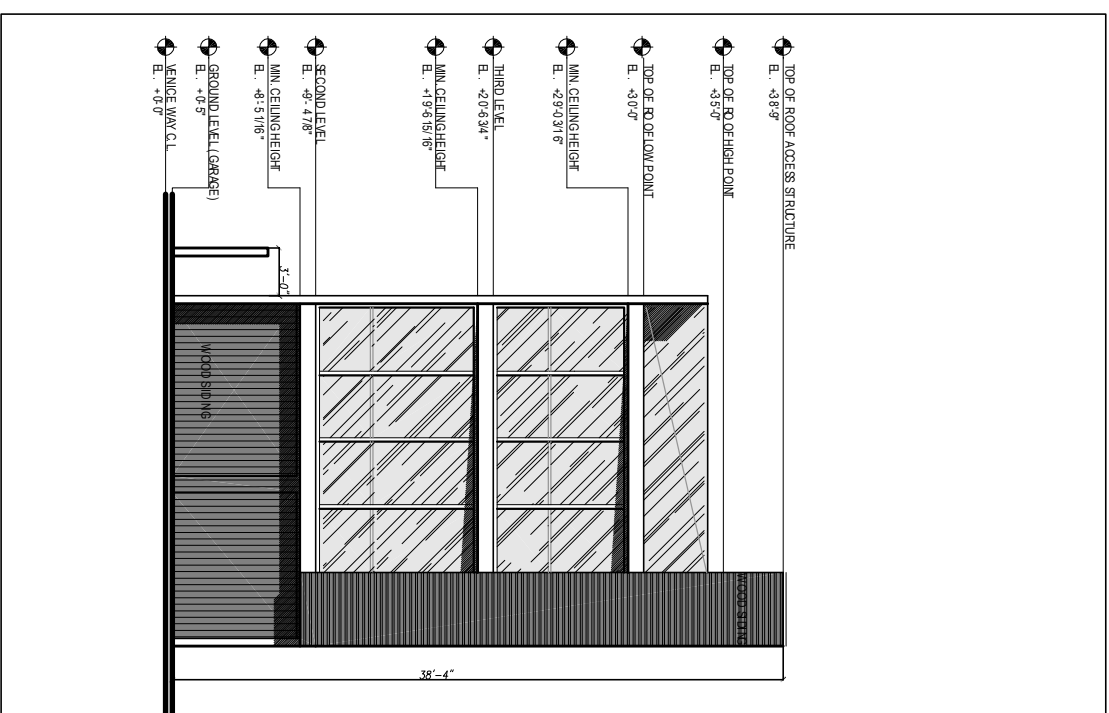

NORTHELEVATION