

VENICE WAY

303 - 305 VENICE WAY
VENICE, CA 90291

PADOVA, ITALY

VIA A. GRASSI, 14/D - 35129

TEL +39 049 775847

F AX +39 049 772407

E_MAIL:

hp_barnes@hotmail.com

mazzi_galluppo@virgilio.it

commitente - client:
MAURY RUANO
THE ADWB GROUP

BARNES + GALLUPPO has copy righting and license of this drawing. It's distribution in whole or in part is submitted to their prior written consent. This drawing shows an architectural concept and shall not be used for construction. All dimensions, structural calculations and technical shop drawings must be verified and approved by registered engineers and all relevant local authorities. All changes must be communicated to BARNES+GALLUPPO for architectural assessment.



AVVIA UNICA

A-US

Intestazione - title:

EDIFICIO B/C - PRIMO PIANO
UNITS 'B' & 'C' FIRST FLOOR PLANS

data / date:

09/20/0

scala / scale :

1/8" = 1

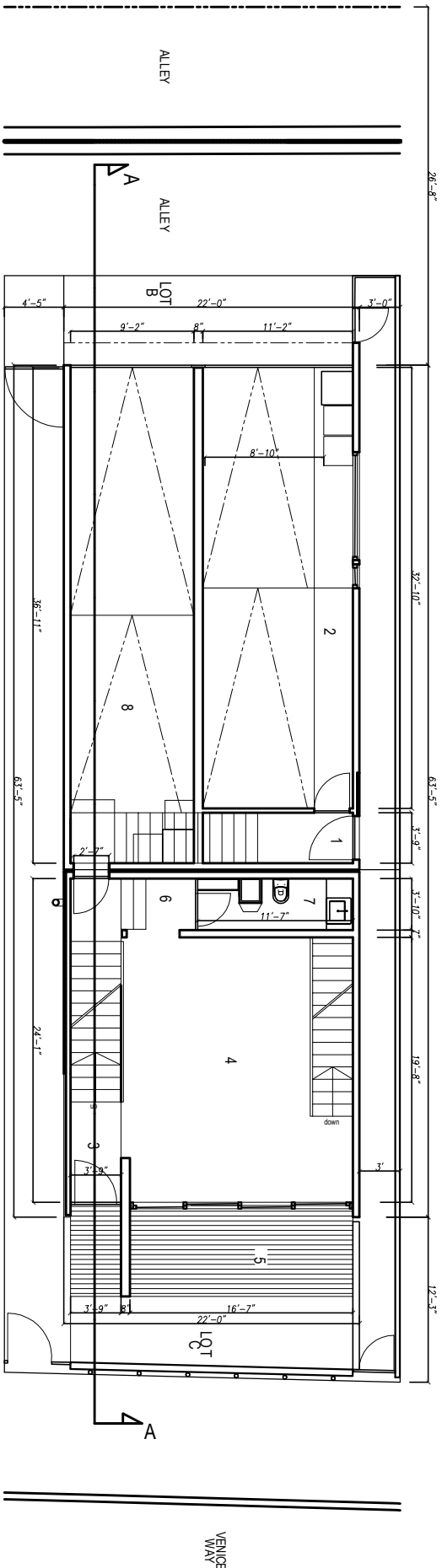

FIRST FLOOR PLANS

BUILDING B FIRST FLOOR

- 1- ENTRANCE (45 sq.ft.)
- 2- GARAGE (366 sq.ft.)

TOTAL FIRST FLOOR SQ. FT. = 45 (NOT INC. GARAGE)

BUILDING C FIRST FLOOR

- 3- ENTRANCE (28 sq.ft.)
- 4- LIVING ROOM (298 sq.ft.)
- 5- PATIO (133 sq.ft.)
- 6- HALLWAY/STAIRS (126 sq.ft.)
- 7- HALF BATH (45 sq.ft.)
- 8- GARAGE (339 sq.ft.)

TOTAL FIRST FLOOR SQ. FT. = 506 (NOT INC. GARAGE PATIO)

BUILDING C BASEMENT

- 9- LAUNDRY/MECH HANICAL ROOM (69 sq.ft.)
- 10- DEN (262 sq.ft.)
- 11- HALLWAY/STAIRS (174 sq.ft.)
- 12- BAR (45 sq.ft.)
- 13- BATHROOM (67 sq.ft.)

TOTAL BASEMENT SQ. FT. = 644

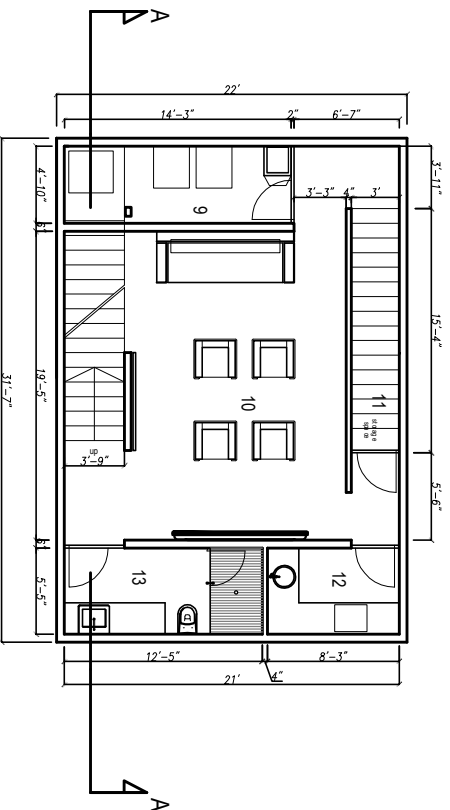

BASEMENT