

Intestazione - title:
EDIFICIO "A" PLANTE
UNIT "A" FLOOR PLANS

data / date: 09/20/0

scala / scale : 1/8" = 1'

BARNES+ GALUPPO has copyrighting and license of this drawing. It's distribution in whole or in part is submitted to their prior written consent.

This drawing shows an architectural concept and shall not be used for construction.

All dimensions, structural calculations and technical shop drawings must be verified and approved by registered engineers and all relevant local authorities.

All changes must be communicated to BARNES + GALUPPO for architectural assessment.



BARNES+GALUPPO ARCHITETTI

PADOVA, ITALY
 VIA A. GRASSI, 14/D - 35129
 TEL. +39 049 775847
 FAX +39 049 772407
 E-MAIL:
 hp_barnes@hotmail.com
 marzo.galuppo@virgilio.it

committente - client:
MAURY RUANO
THE ADMB GROUP

VENICE WAY

303 - 305 VENICE WAY
 VENICE, CA 90291

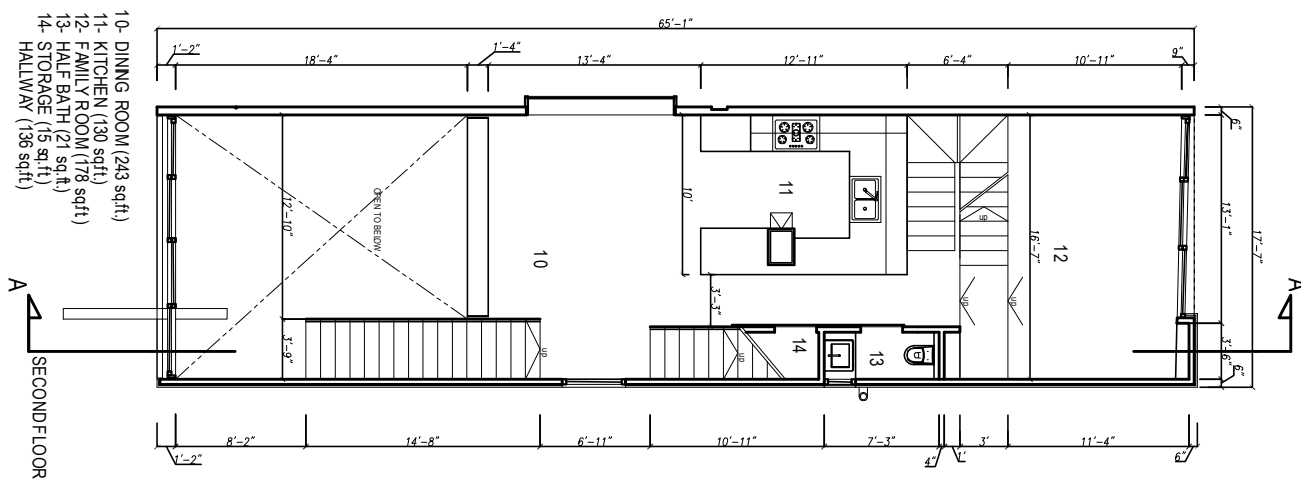

TOTAL SECOND FLOOR SQ. FT. = 723

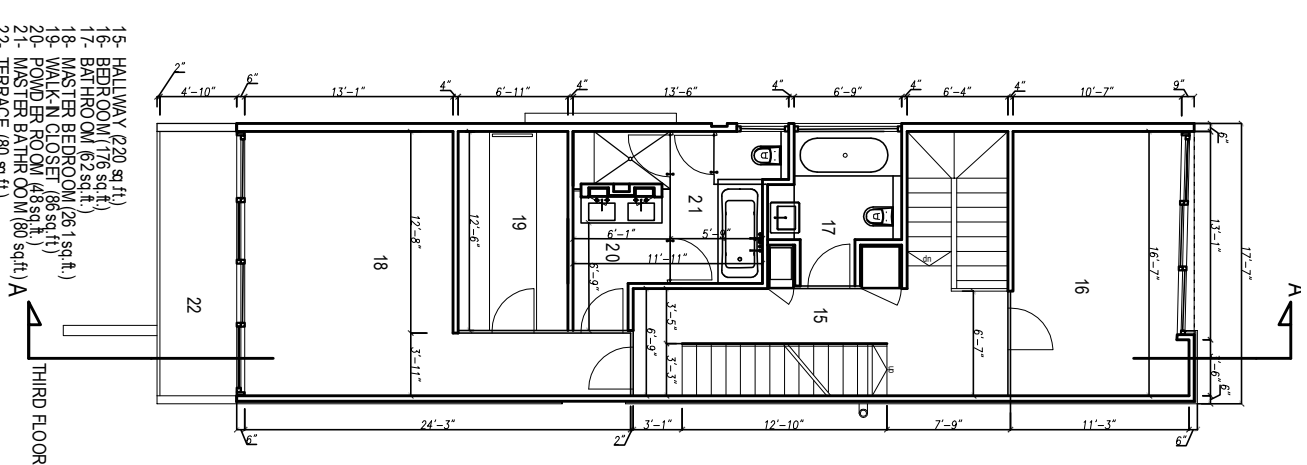

TOTAL THRD FLOOR SQ. FT. = 975

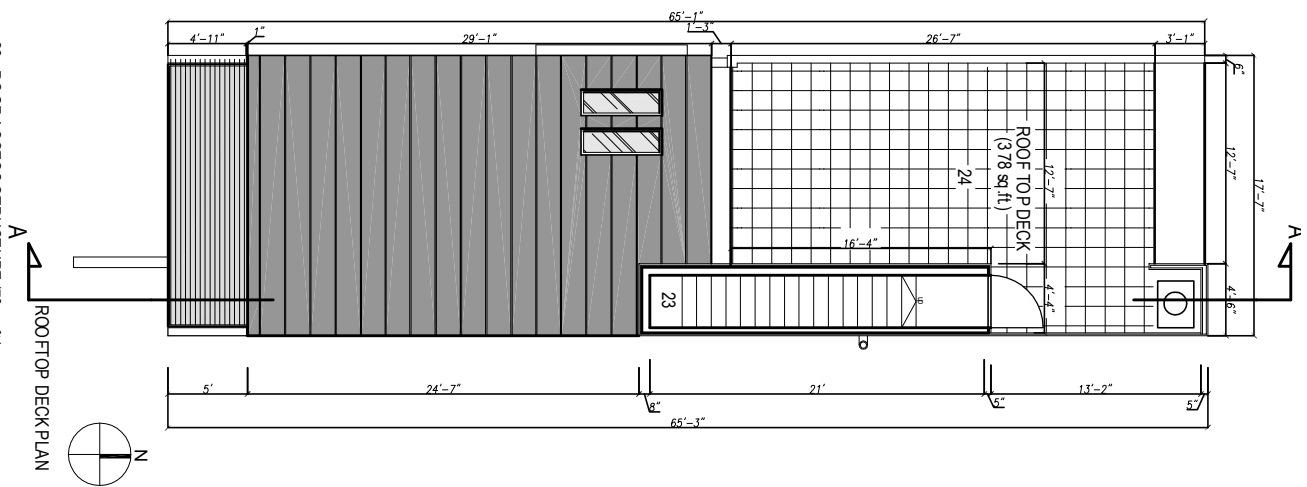

23- ROOF ACCESS STRUCTURE (70 sq.ft.)
 24- ROOF TOP DECK (378 sq.ft.)

