

VENICE WAY

303 - 305 VENICE WAY
VENICE, CA 90291

commitente - client:
MAURY RUANO
THE ADMB GROUP

PADOVA, ITALY

MA A. GRASSI, IAD - 35129
TEL. +39 049 775847
F AX +39 049 772407
E_MAIL:
hp_barnes@hotmail.com
marzio.galluppo@vigilio.it

BARNES + GALLUPPO has copy righting and license of this drawing. It's distribution in whole or in part is submitted to their prior written consent. This drawing shows an architectural concept and shall not be used for construction. All dimensions, structural calculations and technical shop drawings must be verified and approved by registered engineers and all relevant local authorities. All changes must be communicated to BARNES+GALLUPPO for architectural assessment.



AVVIA UNICA

A-U3

Intestazione - title:
**EDIFICIO "A" PRIMO PIANC
UNIT "A" FIRST FLOOR PLAN**

data / date: **09/20/0**
scala / scale: **1/8" = 1'**

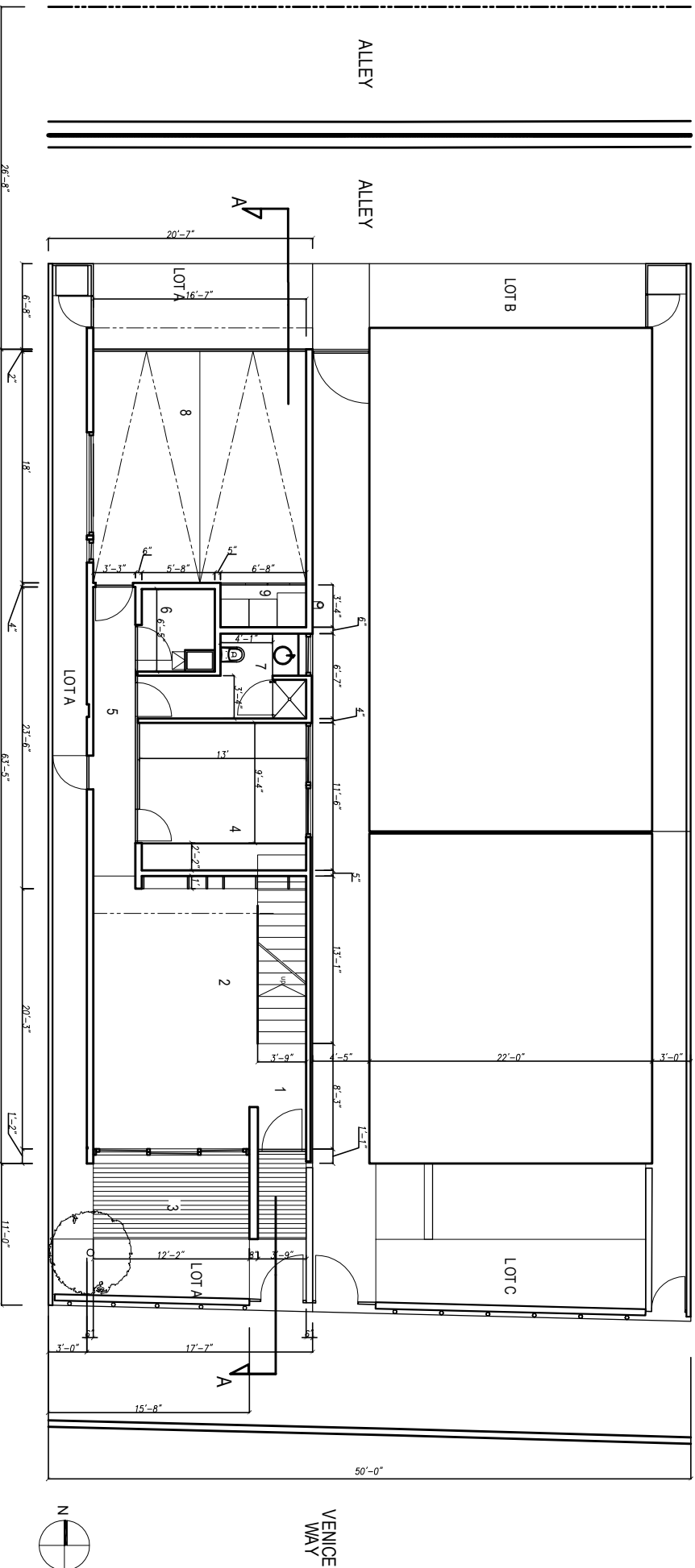

- 1 - ENTRANCE (12 sq ft)
- 2 - LIVING ROOM (340 sq ft)
- 3 - PATIO (98 sq ft)
- 4 - BED ROOM (149 sq ft)
- 5 - HALLWAY (7 sq ft)
- 6 - LAUNDRY (38 sq ft)
- 7 - BATHROOM (66 sq ft)
- 8 - GARAGE (299 sq ft)
- 9 - MECHANICAL ROOM (23 sq ft)

TOTAL FIRST FLOOR SQ. FT. = 698 (NOT INC. GARAGE/PATIO)

FIRST FLOOR PLAN