

**EAST ELEVATION 2**  
SCALE 1/8"=1'-0"

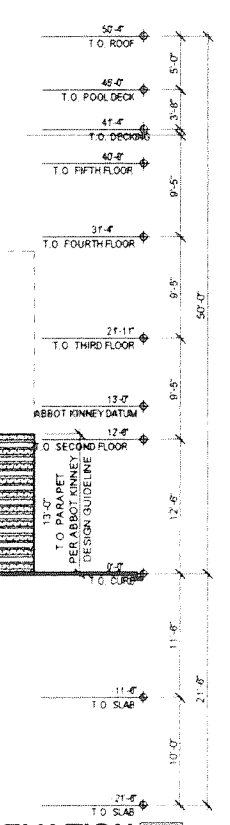
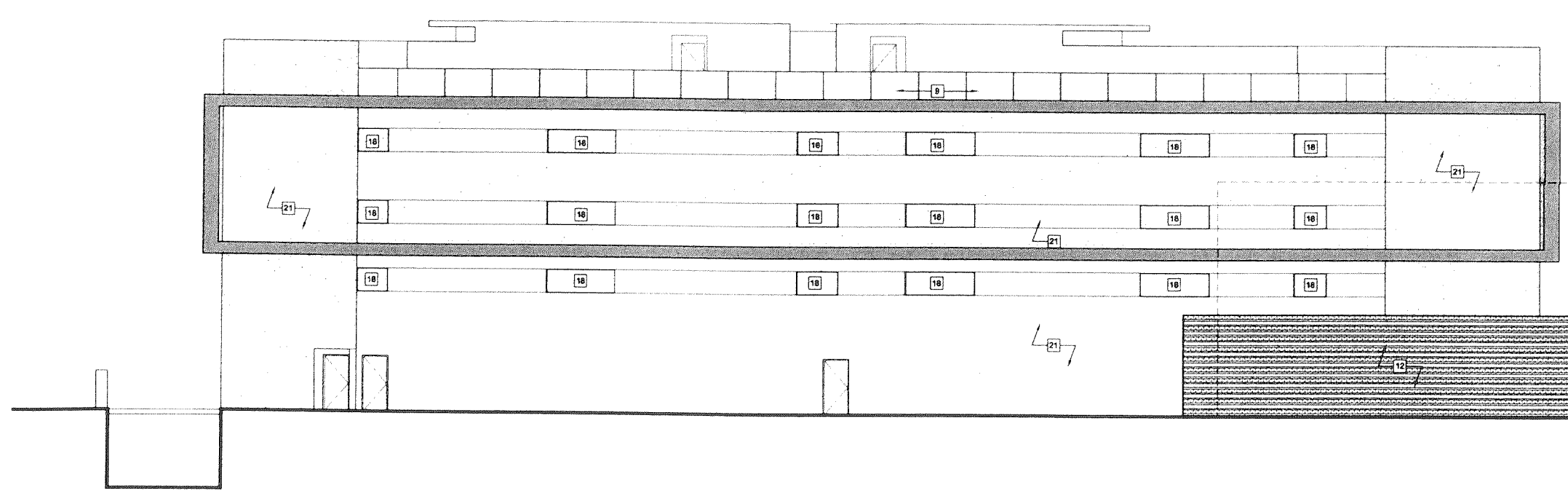

**NORTH ELEVATION 1**  
SCALE 1/8"=1'-0"

- FINISH NOTES**
- CARPET
  - TERRAZZO
  - QUARRY TILE
  - RECLAIMED WOOD FLOOR
  - CERAMIC TILE
  - STONE
  - PAINTED GYPSUM WALLBOARD
  - 2" GLASS GUARDRAIL OR INTEGRAL PV GLASS (ALT. #8)
  - ACOUSTICAL PANELING
  - CONC FLOOR W/CLR SEALER
  - RECYCLED BRICK
  - SLIDING GLASS PARTITIONS OR INTEGRAL PV GLASS (ALT. #8)
  - COMPOSITE WOOD SCREEN
  - VINYL FLOORING
  - EXPOSED CMU OR CONC WALL
  - ALUMINUM STOREFRONT W/ INSULATED GLAZING
  - FIBER REINFORCED PANEL (FRP)
  - 2x10 COMPOSITE WOOD WALL CLASS 'B' RATED NEXWOOD BRAND OR APPROVED EQUAL
  - SMOOTH TROWEL PAINTED STUCCO OR CMU WALL OR LT GAUGE METAL FRAMING
  - FULL HT MIRROR WALL
  - VEGETATED ROOF AREA
  - WATER FEATURE
  - 2x CLASS 'B' COMPOSITE WOOD DECKING OR SLEEPERS OF GLASS A BUILT UP ROOFING NEXWOOD BRAND OR APPROVED EQUAL
  - FIREORB GAS FIREPLACE
  - GLASSBLOCK
  - ALL WALLS AND CEILING PAINTED
  - PREFAB CONC WHEELSTOPS
  - MYLAR SMOKE CURTAIN

**GENERAL NOTES**

ALL PUBLIC WET AREAS-RESTROOMS, SHOWERS, AND STEAM ROOMS SHALL HAVE FULL HEIGHT CERAMIC TILE WALLS AND FLOOR DRAINS TYP.

ALL BARS AND BANQUETTES TO BE FINISHED IN SOLID WOOD W/ LEATHER SEATING SURFACES.

ELEVATOR: GEN2 MACHINE ROOMLESS BY OTIS

PROVIDE & INSTALL CARLSLE MRACLAY EP BENTONITE WATERPROOFING MEMBRANE BELOW FOUNDATIONS & BASEMENT SLAB AND AT BELOW GRADE WALLS. INSTALL AGAINST LAGGING AS NECESSARY. PROVIDE RECOMMENDED LAPPING OF SHEETS AND LAPPING FROM HORIZONTAL TO VERTICAL INSTALLATIONS. INSTALL IN ACCORD W/ MANUF. RECOMMENDATIONS.

- FLOOR PLAN LEGEND**
- CONCRETE WALL
  - (E) WALL
  - (N) WALL
  - 1-HR FIRE RATED
  - 2-HR FIRE RATED

- PRICING ALTERNATES**
- GENERAL CONTRACTOR TO PROVIDE ALTERNATE PRICING FOR THE FOLLOWING:
- SCHEME A: HYBRID STRUCTURAL SYSTEM
  - SCHEME B: CONCRETE STRUCTURAL SYSTEM
  - REBUILD PORTION OF (E) WAREHOUSE W/ RECLAIMED BRICK. SEE 21A3 Q2 FOR SCOPE
  - CO-GEN SYSTEM
  - BUILDING INTEGRAL PHOTOVOLTAIC AS THRU GLASS BY SCHOTT OR APPROVED EQUAL
  - CISTERN TO CATCH WATER A. LAVATORY WATER PIPED INTO CIST FOR GREY WATER RE-USE B. GROUND WATER PIPED INTO CIST FOR GREY WATER REUSE
  - BIOFUEL TANK & FILLING STATION
  - ADD THERMAL STOR. DUCTING

**DESIGN ARCHITECTS**

**Belzberg**  
A PROFESSIONAL CORPORATION  
1507 20th Street, Suite 200  
San Francisco, CA 94104  
T: 415.453.9811  
F: 415.453.9108  
www.belzbergarchitects.com

**NOT FOR CONSTRUCTION**  
MWD SUBMITTAL  
DATE ISSUED:  
11/11/2006

**EXECUTIVE ARCHITECTS**

**design**  
800 708-4 COUNTRY ROAD, SUITE 100, SAN FRANCISCO, CA 94133  
T: 714-627-2400 F: 714-645-0288 www.dsgn.com

**STRUCTURAL ENGINEER**

**STRUCTURAL FOCUS**  
3883 MISSION COLLEGE BLVD  
SAN JOSE, CA 95128  
TEL: 408.253.8888 FAX: 408.253.8888

**REVISIONS**

**RAY**  
901 ABBOT KINNEY BLVD  
VENICE, CA 90291

05006  
PROGRAM #

05007  
SHEET  
**EXTERIOR ELEVATIONS**

**A3.01**