

Rigdon Land Surveyors

CONSTRUCTION SURVEYS · LAND SURVEYS · LAND PLANNING · PHONE (818) 352-1478 · FAX (818) 352-1478

BUILDING HEIGHT CERTIFICATION
709 5TH AV.
VENICE, CALIFORNIA

On April 28, 2005 Rigdon Land Surveyors performed a survey for the above referenced building and found the top of the building to be 30.98' above the lowest point 5' from the perimeter of building (at the front or Northeastery side).

I, Kris J. Rigdon, do hereby certify that this survey is a true and accurate representation of the above referenced building.



Kris J. Rigdon
Kris J. Rigdon
PLS 3587

Rigdon Land Surveyors

CONSTRUCTION SURVEYS • LAND SURVEYS • LAND PLANNING • PHONE (714) 363 1078 • FAX (714) 363 1078

BUILDING HEIGHT CERTIFICATION
107 31ST AV.
VENICE, CALIFORNIA

On May 3, 2005 Rigdon Land Surveyors performed a survey for the above referenced building and found the top of the building to be 31.97' above the intersection of the centerline of the property and the centerline of 5TH Av.

I, Kris J. Rigdon, do hereby certify that this survey is a true and accurate representation of the above referenced building.



Kris J. Rigdon
Kris J. Rigdon
PLS 3587

Rigdon Land Surveyors
 9918 COMMERCE AVENUE
 P.O. BOX 280 • TUALUMBA, CA 91042
 PHONE (818) 352-1478 • FAX (818) 352-1478
 709 5TH AV. VENICE, CA

11-05
 JOB _____
 SHEET NO. 1 OF 1
 CALCULATED BY MR SC DATE 5-2-06
 CHECKED BY _____ DATE _____
 SCALE NTS

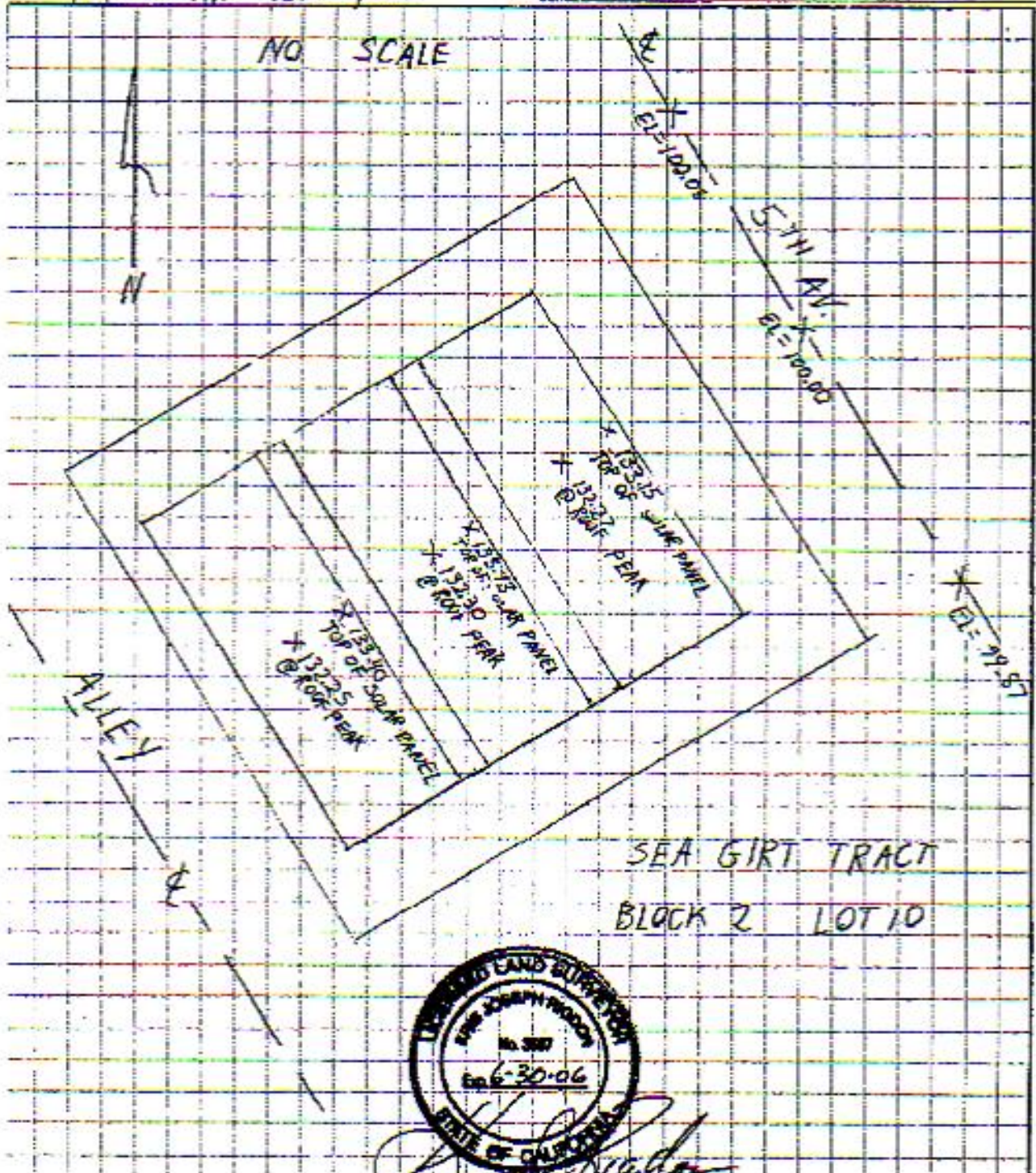

Bill Joseph Rigdon