

# AREA MAP

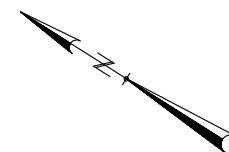

NOT TO SCALE

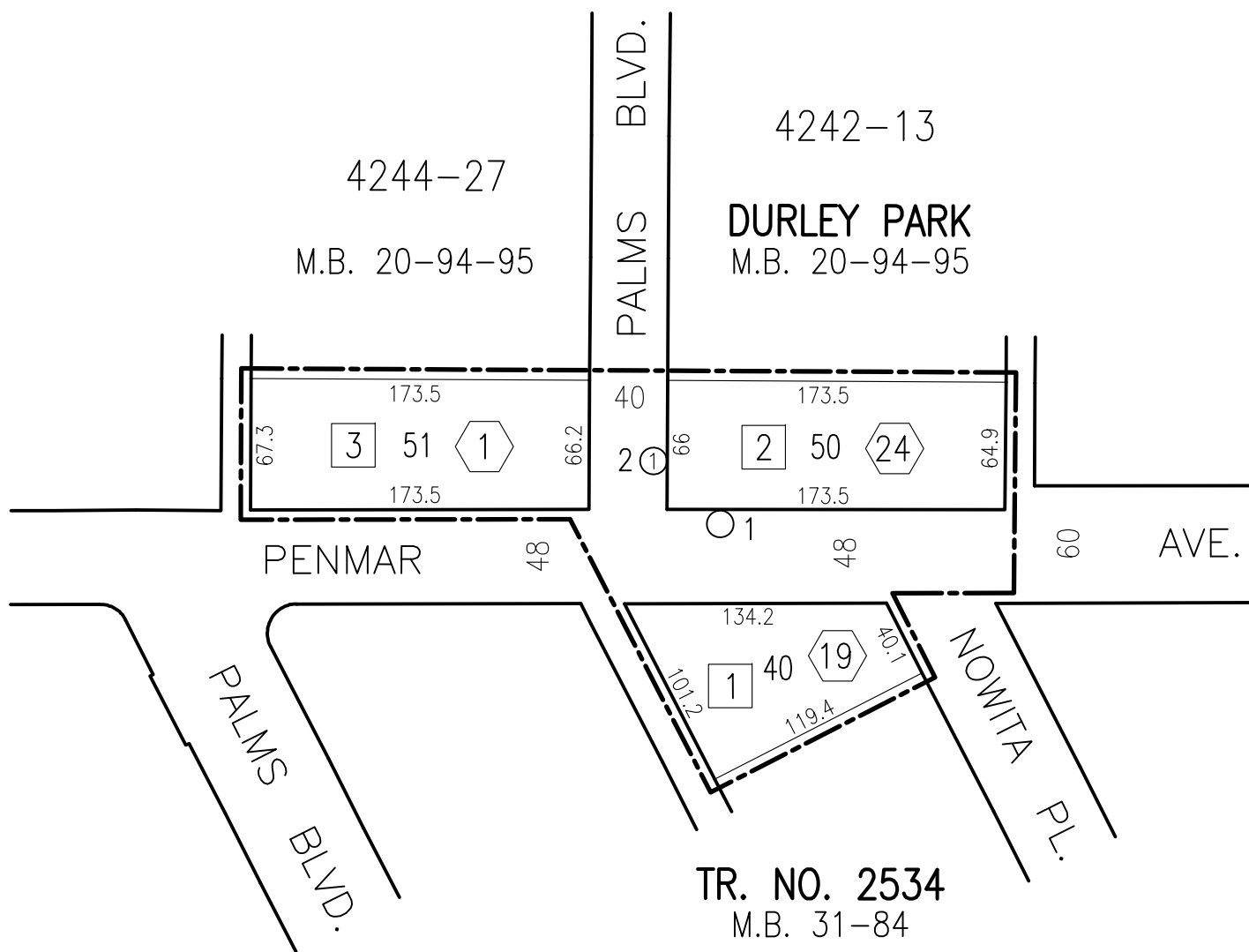

### LEGEND:

- MAINTENANCE DISTRICT BOUNDARY
- NEW STREETLIGHT
- EXISTING STREETLIGHT
- CITY ASSESSMENT NUMBER
- LOT TIE

## PENMAR AVE. & PALMS BLVD. L.D.

PREPARED BY BUREAU OF STREET LIGHTING

Post No. 1,2  
 Group No. 4764  
 Council Dist. 11  
 Election No. 4764  
 Page No. 14985  
 Date: 1-16-18

## PENMAR AVE & PALMS BLVD

City Assmt ID	APN	Situs	Owner name	Owner address	Land Use	Acreage	Dwelling Units	Ben zone	Partial Ltg	Lot Shape	Assmt	Pct Total	Existing Assmt	NOTE
14985-001	4242-012-019	1915 PENMAR AVE	RONALD D AND SHERYL FINK	1084 PALMS BLVD VENICE, CA 90291	COM	0.194	5	2	1	1.1	\$104.82	27.03%	\$85.97	A
14985-002	4242-013-024	1900 PENMAR AVE	AA CA PROPERTY PORTFOLIO 3 LLC C/O DAVID ANTHONY TRUNZO	1100 S HOPE ST, STE 103 LOS ANGELES, CA 90015	SFR	0.26	3	2	1	1.1	\$146.74	37.84%	\$87.03	A
14985-003	4244-027-001	1201 PALMS BLVD	KENNETH A AND KAREN S DOUBLE TRUST, ET AL	1832 PENMAR AVE VENICE, CA 90291	SFR	0.266	2	2	1	1.1	\$136.26	35.13%	\$95.52	A
<b>TOTAL VOTING PARCELS: 3</b>											<b>Total: \$387.82 100%</b>			

A = New assessments will replace existing assessments