

**Neighborhood Council Funding Program**  
**APPLICATION for Neighborhood Purposes Grant (NPG)**



This form is to be completed by the applicant seeking the Neighborhood Purposes Grant and submitted to the Neighborhood Council from whom the grant is being sought. All applications for grants must be reviewed and approved in a public meeting. Upon approval of the application the Neighborhood Council (NC) shall submit the application along with all required documentation to the Office of the City Clerk, NC Funding Program.

Name of NC from which you are seeking this grant: Venice Neighborhood Council

**SECTION I - APPLICANT INFORMATION**

1a)	<u>Venice Chamber Community Foundation</u> <i>Organization Name</i>	<u>82-4898820</u> <i>Federal I.D. # (EIN#)</i>	<u>California</u> <i>State of Incorporation</i>	<u>9/18/2018</u> <i>Date of 501(c)(3) Status (if applicable)</i>
1b)	<u>P.O. Box 202</u> <i>Organization Mailing Address</i>	<u>Venice</u> <i>City</i>	<u>CA</u> <i>State</i>	<u>90294</u> <i>Zip Code</i>
1c)	<u>350 Westminster Ave</u> <i>Business Address (if different)</i>	<u>Venice</u> <i>City</i>	<u>CA</u> <i>State</i>	<u>90291</u> <i>Zip Code</i>
1d)	<b>PRIMARY CONTACT INFORMATION:</b>			
	<u>Isabelle Duvivier</u> <i>Name</i>	<u>310-291-0871</u> <i>Phone</i>	<u>isabelle@idarchitect.com</u> <i>Email</i>	
2)	<b>Type of Organization- Please select one:</b>			
	<input type="checkbox"/> Public School <i>(not to include private schools)</i> <b>Attach Signed letter on School Letterhead</b>	or	<input checked="" type="checkbox"/> 501(c)(3) Non-Profit <i>(other than religious institutions)</i> <b>Attach IRS Determination Letter</b>	
3)	<u>Verdant Venice Group</u> <i>Name / Address of Affiliated Organization (if applicable)</i>	<u>Venice</u> <i>City</i>	<u>CA</u> <i>State</i>	<u>90291</u> <i>Zip Code</i>

**SECTION II - PROJECT DESCRIPTION**

- 4) Please describe the purpose and intent of the grant.  
 See page 3
- 5) How will this grant be used to primarily support or serve a public purpose and benefit the public at-large.  
 (Grants cannot be used as rewards or prizes for individuals)  
 See page 3

**SECTION III - PROJECT BUDGET OUTLINE**

You may also provide the Budget Outline on a separate sheet if necessary or requested.

6a) Personnel Related Expenses	Requested of NC	Total Projected Cost
In-kind	\$	\$
	\$	\$
	\$	\$

6b) Non-Personnel Related Expenses	Requested of NC	Total Projected Cost
Trees	\$4093.55	\$4093.55
Admin cost	\$409.35	\$409.35
	\$4502.90	\$4502.90

7) Have you (applicant) applied to any other Neighborhood Councils requesting funds for this project?  
 No     Yes    If Yes, please list names of NCs: \_\_\_\_\_

8) Is the implementation of this specific program or purpose described in Question 4 contingent on any other factors or sources or funding? (Including NPG applications to other NCs)  No     Yes    If Yes, please describe:

Source of Funding	Amount	Total Projected Cost
	\$	\$
	\$	\$
	\$	\$

9) What is the TOTAL amount of the grant funding requested with this application: \$4502.90

10a) Start date: 06/01/24    10b) Date Funds Required: 06/01/24    10c) Expected Completion Date: 09/01/24  
 (After completion of the project, the applicant should submit a Project Completion Report to the Neighborhood Council)

**SECTION IV - POTENTIAL CONFLICTS OF INTEREST**

11a) Do you (applicant) have a current or former relationship with a Board Member of the NC?  
 No     Yes    If Yes, please describe below:

Name of NC Board Member	Relationship to Applicant

11b) If yes, did you request that the board member consult the Office of the City Attorney before filing this application?  
 Yes     No    \*(Please note that if a Board Member of the NC has a conflict of interest and completes this form, or participates in the discussion and voting of this NPG, the NC Funding Program will deny the payment of this grant in its entirety.)

**SECTION V - DECLARATION AND SIGNATURE**

I hereby affirm that, to the best of my knowledge, the information provided herein and communicated otherwise is truly and accurately stated. I further affirm that I have read the documents "What is a Public Benefit," and "Conflicts of Interest" of this application and affirm that the proposed project(s) and/or program(s) fall within the criteria of a public benefit project/program and that no conflict of interest exist that would prevent the awarding of the Neighborhood Purposes Grant. I affirm that I am not a current Board Member of the Neighborhood Council to whom I am submitting this application. I further affirm that if the grant received is not used in accordance with the terms of the application stated here, said funds shall be returned immediately to the Neighborhood Council.

12a) Executive Director of Non-Profit Corporation or School Principal - REQUIRE

Donna Lasman                      President                                            04/05/24  
 PRINT Name                      Title                      Signature                      Date

12b) Secretary of Non-profit Corporation or Assistant School Principal - REQUIRED\*

George Francisco                      Secretary                                            04/05/24  
 PRINT Name                      Title                      Signature                      Date

\* If a current Board Member holds the position of Executive Director or Secretary, please contact the NC Funding Program at (213) 978-1058 or [clerk.ncfunding@lacity.org](mailto:clerk.ncfunding@lacity.org) for instructions on completing this form



City of Los Angeles  
Office of the City Clerk Neighborhood Council Funding Program

Neighborhood Purposes Grants

**Purpose and intent of the grant.**

This grant has two parts: Part One is to work with the City of Los Angeles to do a pilot project which will identify native tree species to plant in empty parkways. Part Two is to work with Recreation and Parks to replace missing trees at Oakwood Park, Venice.

**Part One - Small Parkway Pilot Project**

It is increasingly clear that an effective way to offset the impacts of climate change and reduce the heat island effect in cities, is to plant trees.

Trees in cities can remove up to a quarter of the particulate matter pollution in their immediate vicinity. And when planted between a source of pollution and an apartment building, school or hospital, urban trees can help protect human health.

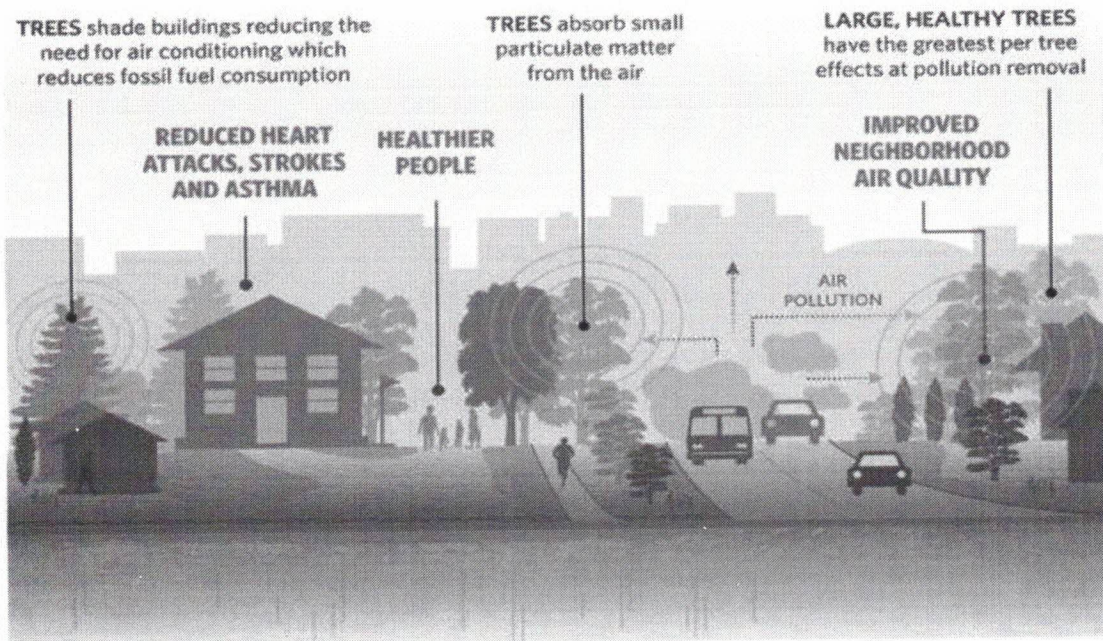

*Trees shade building, reduce heat-island effect, absorb pollutants, improve health, and reduce storm water run-off.*

Citywide almost 25% of our possible tree locations are vacant. Of those nearly 200,000 are substandard in size making it difficult to find tree species that will provide the eco-services required without infrastructure disruptions. Venice has 1228 possible tree locations or vacant tree sites. The City has typically used a very limited number of tree species in these narrow parkways.

## Streets Species Breakdown Chart

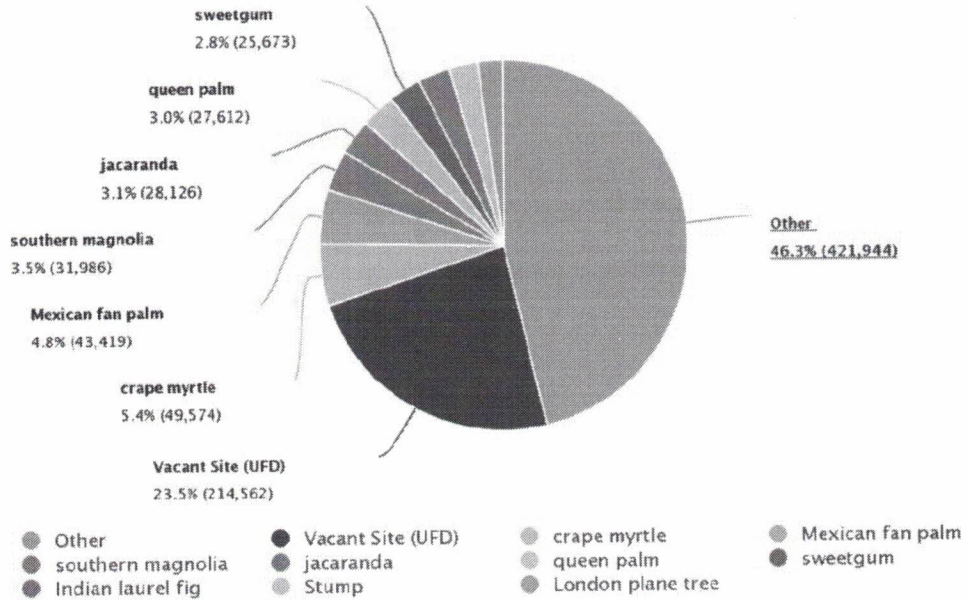

Breakdown of vacant tree site locations city-wide. Source: LA City UFD - Tree-Inventory.

# NEIGHBORHOOD COUNCIL DISTRICT STREET TREE SUMMARY

## VENICE

### BY THE NUMBERS

City street trees play a vital role in Venice communities. These trees mitigate the negative effects of urbanization and development, and enhance the quality of life within the community. Considering Venice's 8,845 trees, 154 stumps, and 1,228 vacant sites, the stocking rate is 86.3%. The most abundant type of tree in the inventory is broadleaf (57%) which provide the most shade.

# 8,845

Total Street Trees in Venice

### INVENTORY BY TREE TYPE

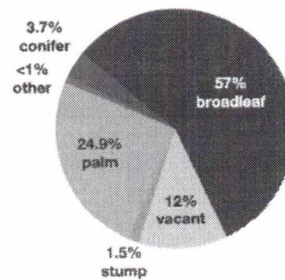

### QUICK FACTS

<b>\$935,631</b> Annual Total Benefits	<b>468,588 lbs</b> Carbon Dioxide Sequestered Annually	<b>3.7m gallons</b> Stormwater Runoff Avoided Annually	<b>342,753</b> KWH Saved Annually	<b>24</b> Number of Trees > 50" Diameter	<b>1,228</b> Number of Vacant Sites
<b>\$729,756</b> Property Value	<b>2,892 lbs</b> Air Pollutants Removed Annually	<b>279,094 lbs</b> Carbon Dioxide Avoided Annually	<b>3,036</b> Therms of Energy Saved Annually	<b>7</b> Vacant Street Sites > 10' Wide	<b>154</b> Number of Stumps

According to the City of Los Angeles Tree Inventory, Venice has a 12% tree vacancy rate



Our pilot study will explore the use of new tree species that are locally available but not necessarily typical in the nursery setting due to their very local distribution, i.e. trees that are native to the region. However, there are over 80 species of native trees that have the potential as street trees. Of these 80 trees local experts have identified dozens that have potential in narrow parkways. Working with the Community Forest Advisory Committee, Audubon, Neighborhood Council Sustainability Alliance, TreePeople, City of LA Sanitation and Environment, and Urban Forestry, we have designed a pilot study in three neighborhoods of Los Angeles to test the suitability of these trees. Working with local volunteers, Verdant Venice Group will locate, purchase and plant trees at Padua Place and Indiana Avenue. We will water, stake, and maintain the trees for at least 5 years. To support the City's efforts to identify alternative species, VVG will monitor and record our findings to help better understand the viability of each species as a realistic replacement tree. The three pilot study areas vary due to local temperatures, coastal influence and native soils. Tree selection will consider all these factors. We hope our project will spawn an interest in commercial nursery growing of our native trees.

### Venice North Pilot

**Project Conditions**

- Coastal
- No Hills / Inclines
- Fully Developed Site
- 6 Available Tree Sites
- 6 ft Parkway
- Part Shade

**2300 block of Padua Place** LA Native  
 between Venice Blvd. & Woodlawn Ave.,  
 Los Angeles, California 90291

**Species List**

1. *Arbutus menziesii* / Madrone
2. *Rambucus mexicana* / Blue Elderberry
3. *Umbellularia californica* / California Bay Laurel
4. *Juglans californica* / Southern California Black Walnut

### Venice South Pilot

**Project Conditions**

- Coastal
- No Hills / Inclines
- Fully Developed Site
- 13 Available Tree Sites
- 3 ft Parkway
- Part Shade

**600 block of Indiana Avenue** LA Native  
 between Sunset Court & 7th Avenue  
 Los Angeles, California 90034

**Species List**

1. *Adenostoma sparsifolium* / Red Shanks
2. *Ceanothus arboreus* / Island Ceanothus
3. *Quercus berlandieriana* / Scrub Oak
4. *Cercocarpus betuloides* / Mountain Mahogany
5. *Rhamnus scillole* / Hollyleaf Redberry
6. *Salix exigua* / Sandbar Willow
7. *Sambucus nigra* / Black Elderberry

*Verdant Venice Group Proposed Pilot Locations - Padua Place and Indiana Court*

Why Plant California Natives? A. More than ninety percent of our native insects can only co-exist with native plant species. B. Native plants are ideally suited to our area as they have evolved here over centuries to the local climate, rainfall, and geography. C. The Los Angeles region has lost more than ninety percent of our local butterflies, songbirds, and other pollinators since 1900 as we have replaced our native ecosystem with almost exclusively non-native landscaping plants and trees. We are now at risk of losing up to 50% of all land-based species in this century. Urban Forestry currently only has 2.5 % native trees in our public right-of-way.



## Part Two - Oakwood Park Tree Replacement

Over the course of the last 20 years, the trees in this historic and once red-lined neighborhood, have been aging out. Due to budget cuts and constraints, these trees have unfortunately not been replaced. VVG, working with local volunteers, will plant eight replacement trees at Oakwood Park. Six will be located near the picnic tables and two on the Southside of the Rec center to provide shade.

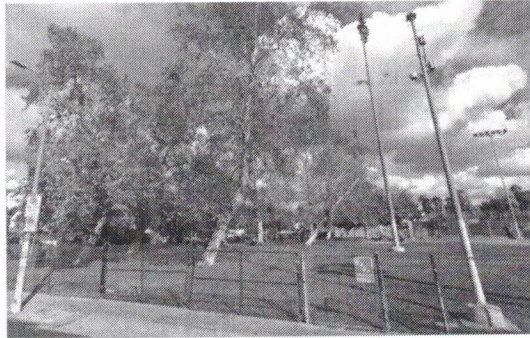

*Location of new trees at Oakwood Park*

### **How will this grant be used to primarily support or serve a public purpose and benefit the public at-large.**

In addition to their beauty, trees have been shown to provide a wide variety of important benefits such as shade in a warming climate and air purification which is especially necessary under the flight path of the SM airport. Young people in underserved communities are especially susceptible to lung damage from air pollution. Tree canopy has also been shown to lead to a decrease in crime, improved learning and mental health in school children. Trees provide habitat for butterflies and local and migrating birds. Additionally, the knowledge gained from our pilot project will help inform the City and our community about our unique native trees and will create a market for these trees so that procurement and initial care is not so time intensive. This project also has a strong educational benefit for adults and school children alike...learning about the environment, trees, pollinators, etc creates citizens who are more appreciative and involved in their communities.. Beneficiaries are neighbors and businesses interests, low-income apartment dwellers, local school children, and public agencies who lack funds for plant replacement or maintenance.

### **Community Support**

The project will build community by involving volunteers of all ages in the beautification and appreciation of our neighborhood and by inspiring people with the beauty, necessity, and understanding of our natural world and the importance of our local natural resources. Neighbors go out of their way to thank us for planting and caring for the trees that we plant and many have chosen to join us in our efforts. We will promote the idea that protecting our watershed is both an individual and collective responsibility.

The project is a good investment since it builds on an already existing structure to improve highly trafficked streets that are deteriorating, and creates on-going education to ensure continual tree care with almost no cost to the City.. The project builds community by involving volunteers of all ages in the beautification and appreciation of the community.

Our project includes four of the NPG funding guidelines specifications: Beautification, Community Support, Education, and Community Improvements. It also covers all of the NPG-funded projects and activities guidelines since it is for public benefit and purpose, open, accessible, and free of charge to stakeholders.



**About Verdant Venice Group**

Our group has been planting trees in and around Venice low-income projects for five years. To date we have planted 519 trees (422 in Venice), many in collaboration with City-funded groups such as City Plants and LA Conservation Corps. However, programs which pay for trees are no longer available to our community because, on average, our neighborhood, in spite of our low-income housing and its history, is no longer considered a Disadvantaged Community. Therefore, we are asking for the funds to purchase these trees. There will be over dozens of stakeholders working directly on this project. Our volunteer group and other friends and neighbors will donate their time toward the labor of planting and caring for these trees for up to a minimum of five years. Our volunteers have already secured permission from the City and Parks and Recreation to plant the trees. Permitted tree locations include Oakwood Park, Padua Ave, and Indiana Ave.

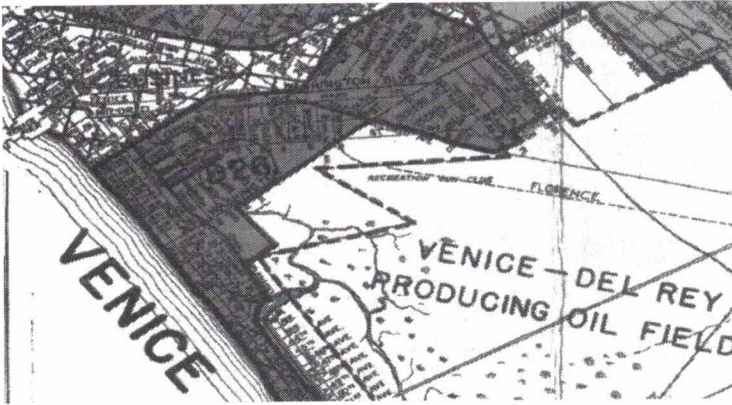

A screenshot of a map from 1939 by the Home Owners Loan Corporation, marking Venice for disinvestment from federal dollars for housing.

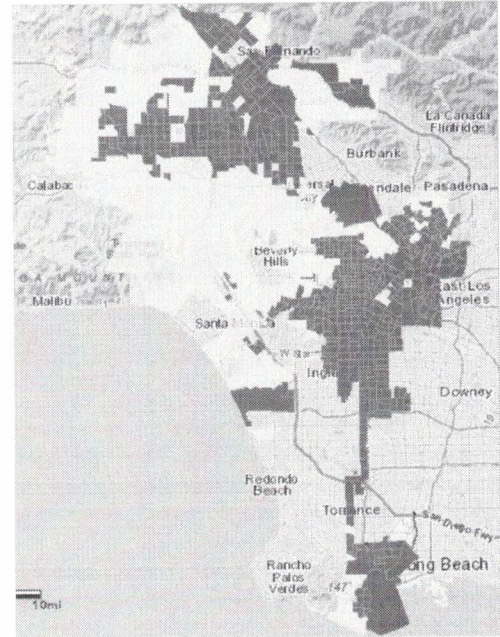

Disadvantaged Communities (in blue) Where Grant-Funding for Tree Planting is Occurring. Source LA Sanitation



Verdant Venice Group has planted over 500 trees





# DEVIL MOUNTAIN WHOLESALE NURSERY

2501 Manhattan Beach Boulevard  
Redondo Beach CA 90278  
United States  
(310) 909-7620  
www.devilmountainnursery.com

## Quote

#EST58379

Quote Date: 4/4/2024

Customer: 18161 Duvivier Architects

### Bill To

Duvivier Architects  
350 Westminister Ave  
Venice CA 90291  
United States

### Ship To

Duvivier Architects  
539 Brooks Ave  
x 6th Ave  
Venice CA 90291  
United States

Contact: Isabelle (310) 291-0871

Delivery Contact:

TOTAL

\$4,093.55

Terms	Sales Rep	PO #	Job Name	Estimated Job Date	Shipping Method
Due on receipt/COD	Miguel Cruz	Brooks Ave	Brooks Ave		Devil Mountain Fleet

### Quote Memo:

Line#	Item	Ready Bins	Quantity	Rate	Amount	Taxable
1	<b>Estimate - "PLEASE NOTE"</b> Bid subject to stock on hand. Availability and pricing subject to change. PRICES VALID FOR 30 DAYS.					
2	PLARCMAStd24B Platanus racemosa Standard 24" box <b>Line Memo:</b> transfer	RE-SY.D15 (5)	6	\$175.00	\$1,050.00	
3	QUENGEStd15G Quercus engelmannii Standard 15 gal	RE-SY.B14 (9), RE-ER10(1)	2	\$69.99	\$139.98	
4	PRILLY24B Prunus ilicifolia ssp. lyonii 24" box <b>Line Memo:</b> transfer	RE-SY.D6 (2)	6	\$205.00	\$1,230.00	
5	CEROCMUStd15G Cercis occidentalis (Pink) Standard 15 gal <b>Line Memo:</b> transfer	ER10(3)	13	\$75.99	\$987.87	
6	ACENEGU15G Acer negundo 15 gal <b>Line Memo:</b> n/a allow time to source or sub: 'Sensation' (transfer from northern CA)		1	\$85.99	\$85.99	
7	FREIGHT 7% of material value per load. Minimum site delivery fee is \$165.		1	\$244.56	\$244.56	
8	<b>BOX DELIVERY - "PLEASE NOTE"</b> Offloading is the responsibility of the contractor/customer. Due to the size and weight of the boxed material on this order unloading will REQUIRE YOU TO PROVIDE ADDITIONAL ASSISTANCE AND EQUIPMENT. If sufficient assistance is not provided, a 20% of total invoice service charge maybe assessed and/or plant material may be returned to our yard with up to a 50% restocking fee. If you have questions regarding the weight of the material or the equipment required, please contact your sales representative.					
9	<b>CANCELLATIONS &amp; RETURNS</b> Plants that are in stock, have been pulled and then cancelled are subject to a restocking fee up to 50%. Brokered plant material purchased from outside vendors to fulfill an order and then cancelled are subject to up to 100% restocking fee. We do not accept returns on plants that have been planted or annual color.					



EST58379





# DEVIL MOUNTAIN WHOLESALE NURSERY

2501 Manhattan Beach  
Boulevard  
Redondo Beach CA 90278  
United States  
(310) 909-7620  
www.devilmountainnursery.com

## Quote

#EST58379

Quote Date: 4/4/2024

Customer: 18161 Duvivier Architects

**Bill To**

Duvivier Architects  
350 Westminister Ave  
Venice CA 90291  
United States

**Ship To**

Duvivier Architects  
539 Brooks Ave  
x 6th Ave  
Venice CA 90291  
United States

**Contact:** Isabelle (310) 291-0871

**Delivery Contact:**

**TOTAL**

\$4,093.55

Terms	Sales Rep	PO #	Job Name	Estimated Job Date	Shipping Method
Due on receipt/COD	Miguel Cruz	Brooks Ave	Brooks Ave		Devil Mountain Fleet

**Quote Memo:**

10 **DELIVERY - "PLEASE NOTE"**  
 Delivery is curbside and requires customer assistance to unload. Inadequate assistance will result in an additional charge of up to 20% of invoice total.

Total Units 28

<b>Subtotal</b>	\$3,738.40
<b>Tax Total</b>	\$355.15
<b>Total</b>	\$4,093.55



EST58379

Pilot Program	Available Planting Sites	Total # of Trees planted	CFAC Identified
Padua Place	6		6
Indiana Ave	13		13
Francis Place	15		
North Avenue 49 & Meridian St	8		
<b>Total</b>	<b>42</b>		



Available Planting Sites

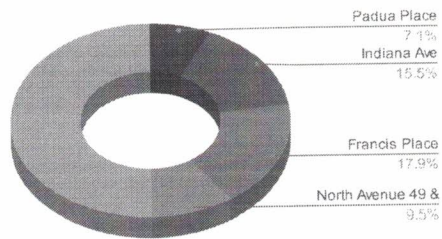



Pilot Program

610 Block of Indiana Ave  
between Sunset Court & 7th Avenue

NOI separation

Total 13 0

ADDRESS	STREET	Parkway Size	Sidewalk Size	On Foot Cut Cost	Street-Width Size	Sub- category	Residential Character	Overhead Utility	Primary	Secondary	Sanctuary Land	Per Tree(s) TCUE Period	P-2 Period	Species Planted	Tree ID#	Comments	Has Plant Inventory	Has Street Signage	Has Plant Inventory
618	INDIANA AVE	22	5			F1	western red oak	No	<input type="checkbox"/>	<input type="checkbox"/>	<input type="checkbox"/>	1			2470357				
618	INDIANA AVE	22	5			F1	western red oak	No	<input type="checkbox"/>	<input type="checkbox"/>	<input type="checkbox"/>	1			2453908				
619	INDIANA AVE	24	5			F1	western red oak	No	<input type="checkbox"/>	<input type="checkbox"/>	<input type="checkbox"/>	1			2470347				
622	INDIANA AVE	27	5			F1	western red oak	No	<input type="checkbox"/>	<input type="checkbox"/>	<input type="checkbox"/>	1			2466915				
622	INDIANA AVE	27	5			F1	western red oak	No	<input type="checkbox"/>	<input type="checkbox"/>	<input type="checkbox"/>	1			2453944				
629	INDIANA AVE	22	5			F1	western red oak	No	<input type="checkbox"/>	<input type="checkbox"/>	<input type="checkbox"/>	1			2470357				
630	INDIANA AVE	25	5			F1	western red oak	No	<input type="checkbox"/>	<input type="checkbox"/>	<input type="checkbox"/>	1			2470347				
642	INDIANA AVE	25	5			F1	western red oak	No	<input type="checkbox"/>	<input type="checkbox"/>	<input type="checkbox"/>	1			2466915				
644	INDIANA AVE	25	5			F1	western red oak	No	<input type="checkbox"/>	<input type="checkbox"/>	<input type="checkbox"/>	1			2470308				
644	INDIANA AVE	25	5			F1	western red oak	No	<input type="checkbox"/>	<input type="checkbox"/>	<input type="checkbox"/>	1			2470276				
650	INDIANA AVE	28	8			F1	western red oak	No	<input type="checkbox"/>	<input type="checkbox"/>	<input type="checkbox"/>	1			2466915				
671	INDIANA AVE	27	5			F1	western red oak	No	<input type="checkbox"/>	<input type="checkbox"/>	<input type="checkbox"/>	1			2466915				

INTERNAL REVENUE SERVICE  
P. O. BOX 2508  
CINCINNATI, OH 45201

DEPARTMENT OF THE TREASURY

Date: **SEP 06 2018**

VENICE CHAMBER COMMUNITY FOUNDATION  
INC  
313 GRAND BLVD UNIT 202  
VENICE, CA 90291-0000

Employer Identification Number:  
82-4898820  
DLN:  
26053642002378  
Contact Person:  
CUSTOMER SERVICE ID# 31954  
Contact Telephone Number:  
(877) 829-5500  
Accounting Period Ending:  
December 31  
Public Charity Status:  
170(b)(1)(A)(vi)  
Form 990/990-EZ/990-N Required:  
Yes  
Effective Date of Exemption:  
March 6, 2018  
Contribution Deductibility:  
Yes  
Addendum Applies:  
No

Dear Applicant:

We're pleased to tell you we determined you're exempt from federal income tax under Internal Revenue Code (IRC) Section 501(c)(3). Donors can deduct contributions they make to you under IRC Section 170. You're also qualified to receive tax deductible bequests, devises, transfers or gifts under Section 2055, 2106, or 2522. This letter could help resolve questions on your exempt status. Please keep it for your records.

Organizations exempt under IRC Section 501(c)(3) are further classified as either public charities or private foundations. We determined you're a public charity under the IRC Section listed at the top of this letter.

If we indicated at the top of this letter that you're required to file Form 990/990-EZ/990-N, our records show you're required to file an annual information return (Form 990 or Form 990-EZ) or electronic notice (Form 990-N, the e-Postcard). If you don't file a required return or notice for three consecutive years, your exempt status will be automatically revoked.

If we indicated at the top of this letter that an addendum applies, the enclosed addendum is an integral part of this letter.

For important information about your responsibilities as a tax-exempt organization, go to [www.irs.gov/charities](http://www.irs.gov/charities). Enter "4221-PC" in the search bar to view Publication 4221-PC, Compliance Guide for 501(c)(3) Public Charities, which describes your recordkeeping, reporting, and disclosure requirements.

Sincerely,

Letter 947

*Stephen A. Martin*

Director, Exempt Organizations  
Rulings and Agreements



Oakwood Park		Pilot Project		Both PROJECTS	
8 trees	\$1,050.00	21 trees	\$1,230.00		\$4,093.55
	\$139.98		\$987.87		\$409.36
freigh	\$83.30	freight	\$85.99	\$2,303.86	
taxes	\$120.96	taxes	\$161.27	\$2,465.13	
admin	\$139.42	admin	\$234.19	\$2,699.32	
	\$1,533.66		\$2,969.25		
	\$4,502.91				

