

Districts

Name: Lost Venice Canals Historic District



Description:

The Lost Venice Canals Historic District is a residential neighborhood located in the northwestern portion of Venice. The district contains 449 properties, with boundaries coinciding with those of Venice's original canal district. The district is bounded by Innes Place to the west, Westminster Avenue and Alhambra Court to the north, and Venice Boulevard to the southeast. On the south, the district extends to the rear lot lines of those parcels along the southerly side of Grand Avenue from Venice Boulevard west to Main Street.

The district occupies flat terrain just blocks from the Pacific Ocean. Streets throughout the district exhibit an irregular pattern which reflects the area's original network of canals. Development in the district is primarily residential, with some commercial properties located in the western portion of the district. Residential lots in the district are extremely modest in size, with most parcels smaller than 0.10 acres. Original single and multi-family residences were constructed primarily from the 1910s through the early 1920s and are one or two stories in height. Many homes were designed in the Craftsman style, although the district also includes examples of a wide variety of Period Revival styles. Today, these early homes share the block with more recent construction. Other features of the district include the unique configuration of the streets, which create irregularly-shaped blocks originally bounded by canals; the traffic circle which occupies what had been a lagoon at the intersection of Main, Grand and Windward; and mature palm trees which date to the area's original development.

Of the 449 properties, 178 are contributors to the district (approximately 40 percent); 256 are non-contributors due to extensive alterations or construction outside the period of significance. Fifteen properties are not visible from the public right-of-way.

Significance:

The Lost Venice Canals Historic District is significant as a unique example of early-20th century residential development oriented around the original Venice canals developed by Venice of America founder Abbot Kinney. The district's period of significance is 1904 to 1929, encompassing the period during which the canals were extant.

In 1891, tobacco magnate and real estate developer Abbot Kinney and his business partner, Francis G. Ryan, purchased a 1.5 mile-long strip of beachfront land located to the south of Santa Monica. The 275-acre parcel, which extended from Strand Street south to Mildred Avenue, had originally comprised a portion of the Rancho La Ballona and was initially settled by the Machado and Talamantes families in the early 1800s. Kinney and Ryan turned their attention to the northern portion of the tract, where they developed the resort community of Ocean Park. Following Francis Ryan's death in 1898, Kinney attempted to carry on with new business partners, but the men found themselves at odds with each other and the business was dissolved in 1904. Kinney won the undeveloped southern portion of the tract in a coin toss employed to divide up the company's assets. He immediately commenced with improvements designed to transform the saltwater marshland into a seaside resort modeled after the Italian city of Venice.

In 1905, a subdivision map was recorded for the Venice of America tract, which reflected Abbot Kinney's initial plans for his new development. Kinney was a proponent of the "City Beautiful" movement, which advocated planned communities with generous public spaces and dedicated areas for commercial, recreational, and residential properties. The land comprising

the district represents the area set aside by Kinney for residential development in Venice. The area was uniquely situated, as it was ringed by the Venice Short Line, the Pacific Electric red cars which ran along Venice Boulevard, Pacific Avenue, and Electric Avenue. In keeping with Kinney's vision for a town which resembled the Italian original, the residential area of Venice – known as the “canal district” – was distinguished by a network of man-made salt water canals. The lateral canals in the residential area led to the Grand Canal, which emptied directly into the sea. As much of the land on which Venice was constructed was situated below sea level, the canal waters were controlled by the rising and falling of ocean tides, which flushed the waterways. Distinctive arched footbridges spanned the canals and connected the four islands of residential lots. Adding to the unique feel of the area, palm trees were planted along canals and roadways.

The first sale of residential lots occurred in 1904 in advance of the official opening of Venice the following year. Of the 504 lots available, 289 lots fronted the canals. Depending upon location, prices for the lots ranged from \$600 to \$1200. To prevent speculation, Kinney limited sales to two lots per person. Homeowners were afforded access to their lots in a variety of unusual ways: by private rowboat or canoe, or via gondolas which served as public water taxis (as well as rear access via alleyways). A 2.5-mile miniature railroad line was also constructed, which ran along the banks of the canals.

The first homes in the district were completed in 1904. Early residences were relatively modest; many homes were designed in the Craftsman style, the prevailing style of the period. Later residences exhibited a wider variety of architectural styles, and included examples of popular Period Revival styles such as American Colonial Revival and Spanish Colonial Revival, as well as more eclectic examples of the Byzantine, Italianate, and Prairie styles.

Overall, however, construction of new housing in the residential canal area was “spotty at best.” It was a disappointment to Kinney, who had sold the lots to buyers with the understanding that they would build homes in a similar “Venetian architectural style” shortly after opening day. To his dismay, many buyers had broken contracts and sold to speculators. Additionally, the San Francisco earthquake, which took place in April 1906, just ten months after Venice officially opened, caused the California financial market to collapse. As a result, many wealthier lot owners postponed construction of a second home, and building activity in the district did not gain momentum until the 1910s.

By the mid-1920s, the infrastructure of the canals was deteriorating and the canals themselves were seen as obstacles to progress. The growing popularity of the automobile motivated public demand for additional parking and improved traffic circulation in Venice. After a years-long legal battle between residents and city officials, in 1929 the Venice of America canals were filled in and paved over. The former bathing lagoon to the west of the development became a traffic circle, and the lateral canals were given new street names – Lion Canal became Windward Avenue; Cabrillo Canal became Cabrillo Avenue; Venus Canal became San Juan Avenue; Aldebaran Canal became Market Street; Coral Canal became Main Street; Altair Canal became Altair Place; and Grand Canal became Grand Avenue.

Today, the Lost Venice Canals Historic District stands out from surrounding development due to its unique planning and development around Venice's original system of canals. Despite a relatively low percentage of contributing properties, the neighborhood retains a distinctive feel that conveys a strong sense of time and place.

Lost Venice Canals Historic District

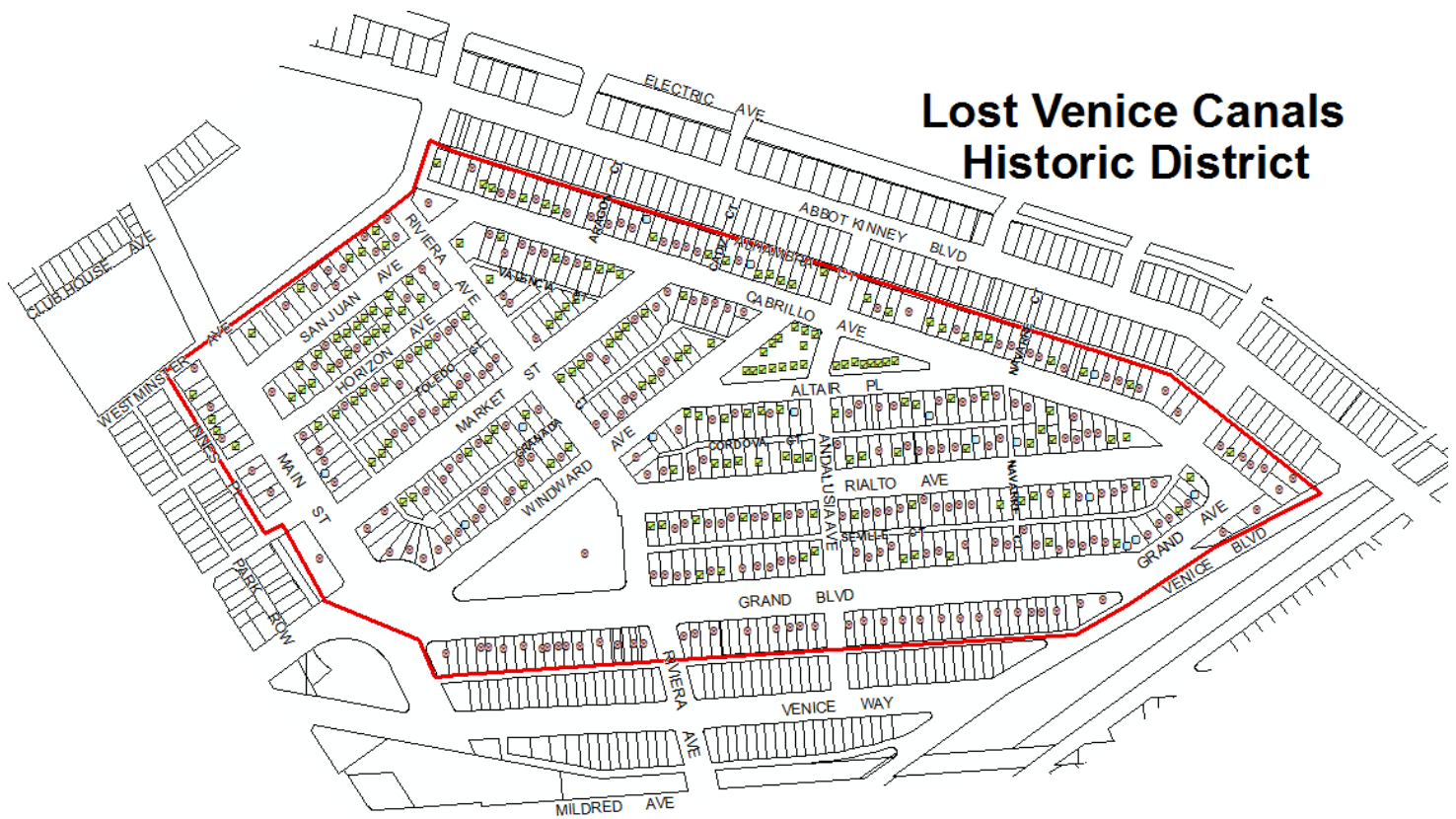

Context 1:

Context:	Residential Development and Suburbanization, 1850-1980
Sub context:	No Sub-context
Theme:	Streetcar Suburbanization, 1888-1933
Sub theme:	Suburban Planning and Development, 1888-1933
Property type:	Streetcar Suburb
Property sub type:	Subdivision
Criteria:	A/1/1
Status code:	3S;3CS;5S3
Reason:	The Lost Venice Canals Historic District is significant as a unique example of early-20th century residential development oriented around the original Venice canals developed by Venice of America founder Abbot Kinney.

Contributors/Non-Contributors:



Primary Address: 420 E ALTAIR PL
 Type: Contributor
 Year built: 1920
 Property type/sub type: Residential-Multi Family; Duplex
 Architectural style: Spanish Colonial Revival



Primary Address: 422 E ALTAIR PL
 Type: Contributor
 Year built: 1925
 Property type/sub type: Residential-Single Family; House
 Architectural style: Spanish Colonial Revival



Primary Address: 426 E ALTAIR PL
 Type: Non-Contributor
 Year built: 1971
 Property type/sub type: Residential-Single Family; House
 Architectural style: No style



Primary Address: 428 E ALTAIR PL
 Type: Contributor
 Year built: 1925
 Property type/sub type: Residential-Single Family; House
 Architectural style: Spanish Colonial Revival



Primary Address: 430 E ALTAIR PL
 Type: Non-Contributor
 Year built: 1916
 Property type/sub type: Residential-Single Family; House
 Architectural style: No style



Primary Address: 431 E ALTAIR PL
 Other Address: 433 E ALTAIR PL
 437 E ALTAIR PL
 439 E ALTAIR PL
 441 E ALTAIR PL
 443 E ALTAIR PL
 445 E ALTAIR PL
 1529 S ANDALUSIA AVE
 1318 S CABRILLO AVE
 1320 S CABRILLO AVE
 1324 S CABRILLO AVE
 336 E WINDWARD AVE
 338 E WINDWARD AVE
 340 E WINDWARD AVE
 344 E WINDWARD AVE

Type: Contributor
 Year built: 1913
 Property type/sub type: Residential-Single Family; House
 Architectural style: Craftsman



Primary Address: 432 E ALTAIR PL
 Type: Contributor
 Year built: 1918
 Property type/sub type: Residential-Single Family; House
 Architectural style: Craftsman



Primary Address: 433 E ALTAIR PL
 Other Address: 431 E ALTAIR PL
 437 E ALTAIR PL
 439 E ALTAIR PL
 441 E ALTAIR PL
 443 E ALTAIR PL
 445 E ALTAIR PL
 1529 S ANDALUSIA AVE
 1318 S CABRILLO AVE
 1320 S CABRILLO AVE
 1324 S CABRILLO AVE
 336 E WINDWARD AVE
 338 E WINDWARD AVE
 340 E WINDWARD AVE
 344 E WINDWARD AVE

Type: Contributor
 Year built: 1913
 Property type/sub type: Residential-Single Family; House
 Architectural style: Craftsman



Primary Address: 436 E ALTAIR PL
 Type: Contributor
 Year built: 1923
 Property type/sub type: Residential-Single Family; House
 Architectural style: Craftsman



Primary Address: 437 E ALTAIR PL
 Other Address: 431 E ALTAIR PL
 433 E ALTAIR PL
 439 E ALTAIR PL
 441 E ALTAIR PL
 443 E ALTAIR PL
 445 E ALTAIR PL
 1529 S ANDALUSIA AVE
 1318 S CABRILLO AVE
 1320 S CABRILLO AVE
 1324 S CABRILLO AVE
 336 E WINDWARD AVE
 338 E WINDWARD AVE
 340 E WINDWARD AVE
 344 E WINDWARD AVE

 Type: Contributor
 Year built: 1913
 Property type/sub type: Residential-Single Family; House
 Architectural style: Craftsman

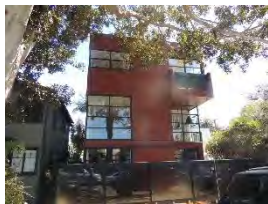

Primary Address: 438 E ALTAIR PL
 Type: Non-Contributor
 Year built: 2010
 Property type/sub type: Residential-Single Family; House
 Architectural style: Other



Primary Address: 439 E ALTAIR PL
 Other Address: 431 E ALTAIR PL
 433 E ALTAIR PL
 437 E ALTAIR PL
 441 E ALTAIR PL
 443 E ALTAIR PL
 445 E ALTAIR PL
 1529 S ANDALUSIA AVE
 1318 S CABRILLO AVE
 1320 S CABRILLO AVE
 1324 S CABRILLO AVE
 336 E WINDWARD AVE
 338 E WINDWARD AVE
 340 E WINDWARD AVE
 344 E WINDWARD AVE

Type: Contributor
 Year built: 1913
 Property type/sub type: Residential-Single Family; House
 Architectural style: Craftsman



Primary Address: 441 E ALTAIR PL
 Other Address: 431 E ALTAIR PL
 433 E ALTAIR PL
 437 E ALTAIR PL
 439 E ALTAIR PL
 443 E ALTAIR PL
 445 E ALTAIR PL
 1529 S ANDALUSIA AVE
 1318 S CABRILLO AVE
 1320 S CABRILLO AVE
 1324 S CABRILLO AVE
 336 E WINDWARD AVE
 338 E WINDWARD AVE
 340 E WINDWARD AVE
 344 E WINDWARD AVE

Type: Contributor
 Year built: 1913
 Property type/sub type: Residential-Single Family; House
 Architectural style: Craftsman



Primary Address: 442 E ALTAIR PL
 Type: Contributor
 Year built: 1922
 Property type/sub type: Residential-Single Family; House
 Architectural style: Craftsman



Primary Address: 443 E ALTAIR PL
 Other Address: 431 E ALTAIR PL
 433 E ALTAIR PL
 437 E ALTAIR PL
 439 E ALTAIR PL
 441 E ALTAIR PL
 445 E ALTAIR PL
 1529 S ANDALUSIA AVE
 1318 S CABRILLO AVE
 1320 S CABRILLO AVE
 1324 S CABRILLO AVE
 336 E WINDWARD AVE
 338 E WINDWARD AVE
 340 E WINDWARD AVE
 344 E WINDWARD AVE

Type: Contributor
 Year built: 1913
 Property type/sub type: Residential-Single Family; House
 Architectural style: Craftsman



Primary Address: 445 E ALTAIR PL
 Other Address: 431 E ALTAIR PL
 433 E ALTAIR PL
 437 E ALTAIR PL
 439 E ALTAIR PL
 441 E ALTAIR PL
 443 E ALTAIR PL
 1529 S ANDALUSIA AVE
 1318 S CABRILLO AVE
 1320 S CABRILLO AVE
 1324 S CABRILLO AVE
 336 E WINDWARD AVE
 338 E WINDWARD AVE
 340 E WINDWARD AVE
 344 E WINDWARD AVE

Type: Contributor
 Year built: 1913
 Property type/sub type: Residential-Single Family; House
 Architectural style: Craftsman



Primary Address: 446 E ALTAIR PL
 Type: Not sure
 Year built: 1908
 Property type/sub type: Residential-Single Family; House
 Architectural style: Craftsman



Primary Address: 501 E ALTAIR PL
 Other Address: 503 E ALTAIR PL
 505 E ALTAIR PL
 507 E ALTAIR PL
 509 E ALTAIR PL
 511 E ALTAIR PL
 515 E ALTAIR PL
 517 E ALTAIR PL
 519 E ALTAIR PL
 521 E ALTAIR PL
 523 E ALTAIR PL

Type: Contributor
 Year built: 1913
 Property type/sub type: Residential-Single Family; House
 Architectural style: Craftsman



Primary Address: 504 E ALTAIR PL
 Type: Non-Contributor
 Year built: 1985
 Property type/sub type: Residential-Single Family; House
 Architectural style: Other



Primary Address: 505 E ALTAIR PL
 Other Address: 501 E ALTAIR PL
 503 E ALTAIR PL
 507 E ALTAIR PL
 509 E ALTAIR PL
 511 E ALTAIR PL
 515 E ALTAIR PL
 517 E ALTAIR PL
 519 E ALTAIR PL
 521 E ALTAIR PL
 523 E ALTAIR PL

Type: Contributor
 Year built: 1913
 Property type/sub type: Residential-Single Family; House
 Architectural style: Craftsman



Primary Address: 507 E ALTAIR PL
 Other Address: 501 E ALTAIR PL
 503 E ALTAIR PL
 505 E ALTAIR PL
 509 E ALTAIR PL
 511 E ALTAIR PL
 515 E ALTAIR PL
 517 E ALTAIR PL
 519 E ALTAIR PL
 521 E ALTAIR PL
 523 E ALTAIR PL

Type: Contributor
 Year built: 1913
 Property type/sub type: Residential-Single Family; House
 Architectural style: Craftsman



Primary Address: 508 E ALTAIR PL
 Type: Non-Contributor
 Year built: 1909
 Property type/sub type: Residential-Single Family; House
 Architectural style: Craftsman



Primary Address: 509 E ALTAIR PL
 Other Address: 501 E ALTAIR PL
 503 E ALTAIR PL
 505 E ALTAIR PL
 507 E ALTAIR PL
 511 E ALTAIR PL
 515 E ALTAIR PL
 517 E ALTAIR PL
 519 E ALTAIR PL
 521 E ALTAIR PL
 523 E ALTAIR PL

Type: Contributor
 Year built: 1913
 Property type/sub type: Residential-Single Family; House
 Architectural style: Craftsman



Primary Address: 511 E ALTAIR PL
 Other Address: 501 E ALTAIR PL
 503 E ALTAIR PL
 505 E ALTAIR PL
 507 E ALTAIR PL
 509 E ALTAIR PL
 515 E ALTAIR PL
 517 E ALTAIR PL
 519 E ALTAIR PL
 521 E ALTAIR PL
 523 E ALTAIR PL

Type: Contributor
 Year built: 1913
 Property type/sub type: Residential-Single Family; House
 Architectural style: Craftsman



Primary Address: 514 E ALTAIR PL
 Other Address: 512 E ALTAIR PL
 Type: Non-Contributor
 Year built: 1909
 Property type/sub type: Residential-Single Family; House
 Architectural style: No style



Primary Address: 515 E ALTAIR PL
 Other Address: 501 E ALTAIR PL
 503 E ALTAIR PL
 505 E ALTAIR PL
 507 E ALTAIR PL
 509 E ALTAIR PL
 511 E ALTAIR PL
 517 E ALTAIR PL
 519 E ALTAIR PL
 521 E ALTAIR PL
 523 E ALTAIR PL

Type: Contributor
 Year built: 1913
 Property type/sub type: Residential-Single Family; House
 Architectural style: Craftsman



Primary Address: 516 E ALTAIR PL
 Type: Non-Contributor
 Year built: 1923
 Property type/sub type: Residential-Single Family; House
 Architectural style: No style



Primary Address: 517 E ALTAIR PL
 Other Address: 501 E ALTAIR PL
 503 E ALTAIR PL
 505 E ALTAIR PL
 507 E ALTAIR PL
 509 E ALTAIR PL
 511 E ALTAIR PL
 515 E ALTAIR PL
 519 E ALTAIR PL
 521 E ALTAIR PL
 523 E ALTAIR PL
 Type: Contributor
 Year built: 1913
 Property type/sub type: Residential-Single Family; House
 Architectural style: Craftsman



Primary Address: 520 E ALTAIR PL
 Other Address: 518 E ALTAIR PL
 Type: Contributor
 Year built: 1912
 Property type/sub type: Residential-Single Family; House
 Architectural style: Craftsman



Primary Address: 522 E ALTAIR PL
 Type: Contributor
 Year built: 1913
 Property type/sub type: Residential-Single Family; House
 Architectural style: Craftsman



Primary Address: 523 E ALTAIR PL
 Other Address: 501 E ALTAIR PL
 503 E ALTAIR PL
 505 E ALTAIR PL
 507 E ALTAIR PL
 509 E ALTAIR PL
 511 E ALTAIR PL
 515 E ALTAIR PL
 517 E ALTAIR PL
 519 E ALTAIR PL
 521 E ALTAIR PL

Type: Contributor
 Year built: 1913
 Property type/sub type: Residential-Single Family; House
 Architectural style: Craftsman



Primary Address: 526 E ALTAIR PL
 Other Address: 524 E ALTAIR PL

Type: Not sure
 Year built: 0
 Property type/sub type: Residential-Single Family; House
 Architectural style: Unknown/not visible



Primary Address: 528 E ALTAIR PL

Type: Non-Contributor
 Year built: 1994
 Property type/sub type: Residential-Single Family; House
 Architectural style: No style



Primary Address: 532 E ALTAIR PL

Type: Contributor
 Year built: 1908
 Property type/sub type: Residential-Single Family; House
 Architectural style: Vernacular



Primary Address: 534 E ALTAIR PL
 Other Address: 536 E ALTAIR PL

Type: Non-Contributor
 Year built: 1914
 Property type/sub type: Residential-Single Family; House
 Architectural style: No style



Primary Address: 538 E ALTAIR PL
 Type: Non-Contributor
 Year built: 1922
 Property type/sub type: Residential-Single Family; House
 Architectural style: Craftsman



Primary Address: 540 E ALTAIR PL
 Type: Contributor
 Year built: 1922
 Property type/sub type: Residential-Single Family; House
 Architectural style: Craftsman



Primary Address: 542 E ALTAIR PL
 Type: Non-Contributor
 Year built: 1934
 Property type/sub type: Residential-Single Family; House
 Architectural style: No style



Primary Address: 1529 S ANDALUSIA AVE
 Other Address: 431 E ALTAIR PL
 433 E ALTAIR PL
 437 E ALTAIR PL
 439 E ALTAIR PL
 441 E ALTAIR PL
 443 E ALTAIR PL
 445 E ALTAIR PL
 1318 S CABRILLO AVE
 1320 S CABRILLO AVE
 1324 S CABRILLO AVE
 336 E WINDWARD AVE
 338 E WINDWARD AVE
 340 E WINDWARD AVE
 344 E WINDWARD AVE

 Type: Contributor
 Year built: 1913
 Property type/sub type: Residential-Single Family; House
 Architectural style: Craftsman



Primary Address: 1606 S ANDALUSIA AVE
 Other Address: 1604 S ANDALUSIA AVE
 1608 S ANDALUSIA AVE
 1610 S ANDALUSIA AVE
 Type: Contributor
 Year built: 1922
 Property type/sub type: Residential-Multi Family; Other
 Architectural style: Spanish Colonial Revival



Primary Address: 1612 S ANDALUSIA AVE
 Other Address: 501 E RIALTO AVE
 Type: Non-Contributor
 Year built: 1967
 Property type/sub type: Residential-Single Family; House
 Architectural style: No style



Primary Address: 1802 S ANDALUSIA AVE
 Other Address: 502 E GRAND BLVD
 Type: Non-Contributor
 Year built: 1977
 Property type/sub type: Residential-Multi Family; Apartment House
 Architectural style: No style



Primary Address: 1319 E CABRILLO AVE
 Other Address: 1325 S CABRILLO AVE
 1327 S CABRILLO AVE
 Type: Contributor
 Year built: 1920
 Property type/sub type: Residential-Multi Family; Bungalow Court
 Architectural style: Spanish Colonial Revival



Primary Address: 1109 S CABRILLO AVE
 Type: Non-Contributor
 Year built: 1914
 Property type/sub type: Residential-Single Family; House
 Architectural style: Craftsman



Primary Address: 1111 S CABRILLO AVE
 Other Address: 1113 S CABRILLO AVE
 Type: Contributor
 Year built: 1908
 Property type/sub type: Residential-Single Family; House
 Architectural style: Craftsman



Primary Address: 1115 S CABRILLO AVE
 Type: Contributor
 Year built: 1921
 Property type/sub type: Residential-Single Family; House
 Architectural style: Vernacular



Primary Address: 1117 S CABRILLO AVE
 Type: Non-Contributor
 Year built: 2000
 Property type/sub type: Residential-Single Family; House
 Architectural style: Other



Primary Address: 1119 S CABRILLO AVE
 Type: Non-Contributor
 Year built: 1916
 Property type/sub type: Residential-Single Family; House
 Architectural style: Vernacular



Primary Address: 1121 S CABRILLO AVE
 Type: Contributor
 Year built: 1920
 Property type/sub type: Residential-Single Family; House
 Architectural style: Craftsman



Primary Address: 1129 S CABRILLO AVE
 Type: Non-Contributor
 Year built: 1953
 Property type/sub type: Residential-Multi Family; Duplex
 Architectural style: No style



Primary Address: 1131 S CABRILLO AVE
 Type: Contributor
 Year built: 1915
 Property type/sub type: Residential-Single Family; House
 Architectural style: Craftsman



Primary Address: 1135 S CABRILLO AVE
 Type: Contributor
 Year built: 1921
 Property type/sub type: Residential-Single Family; House
 Architectural style: Craftsman



Primary Address: 1137 S CABRILLO AVE
 Type: Non-Contributor
 Year built: 1921
 Property type/sub type: Residential-Single Family; House
 Architectural style: Craftsman



Primary Address: 1141 S CABRILLO AVE
 Type: Non-Contributor
 Year built: 1921
 Property type/sub type: Residential-Single Family; House
 Architectural style: Craftsman



Primary Address: 1201 S CABRILLO AVE
 Type: Non-Contributor
 Year built: 2007
 Property type/sub type: Residential-Multi Family; Apartment House
 Architectural style: Other



Primary Address: 1203 S CABRILLO AVE
 Type: Non-Contributor
 Year built: 1949
 Property type/sub type: Residential-Single Family; House
 Architectural style: Minimal Traditional



Primary Address: 1205 S CABRILLO AVE
 Type: Non-Contributor
 Year built: 1911
 Property type/sub type: Residential-Single Family; House
 Architectural style: Vernacular



Primary Address: 1206 S CABRILLO AVE
 Type: Non-Contributor
 Year built: 1957
 Property type/sub type: Residential-Single Family; House
 Architectural style: No style



Primary Address: 1208 S CABRILLO AVE
 Type: Contributor
 Year built: 1914
 Property type/sub type: Residential-Single Family; House
 Architectural style: Craftsman



Primary Address: 1210 S CABRILLO AVE
 Type: Non-Contributor
 Year built: 1921
 Property type/sub type: Residential-Single Family; House
 Architectural style: Other



Primary Address: 1211 S CABRILLO AVE
 Type: Not sure
 Year built: 1922
 Property type/sub type: Residential-Single Family; House
 Architectural style: Unknown/not visible



Primary Address: 1213 S CABRILLO AVE
 Type: Contributor
 Year built: 1907
 Property type/sub type: Residential-Single Family; House
 Architectural style: Craftsman



Primary Address: 1214 S CABRILLO AVE
 Type: Non-Contributor
 Year built: 1991
 Property type/sub type: Residential-Single Family; House
 Architectural style: Other



Primary Address: 1215 S CABRILLO AVE
 Type: Non-Contributor
 Year built: 2000
 Property type/sub type: Residential-Single Family; House
 Architectural style: Other



Primary Address: 1217 S CABRILLO AVE
 Type: Non-Contributor
 Year built: 0
 Property type/sub type: Other; Vacant Lot
 Architectural style: Not Applicable



Primary Address: 1218 S CABRILLO AVE
 Type: Non-Contributor
 Year built: 1952
 Property type/sub type: Residential-Single Family; House
 Architectural style: Minimal Traditional



Primary Address: 1219 S CABRILLO AVE
 Type: Non-Contributor
 Year built: 0
 Property type/sub type: Other; Vacant Lot
 Architectural style: Not Applicable



Primary Address: 1220 S CABRILLO AVE
 Type: Non-Contributor
 Year built: 2008
 Property type/sub type: Residential-Single Family; House
 Architectural style: Other



Primary Address: 1221 S CABRILLO AVE
 Type: Non-Contributor
 Year built: 1906
 Property type/sub type: Residential-Single Family; House
 Architectural style: No style



Primary Address: 1222 S CABRILLO AVE
 Type: Contributor
 Year built: 1920
 Property type/sub type: Residential-Single Family; House
 Architectural style: Craftsman



Primary Address: 1223 S CABRILLO AVE
 Type: Contributor
 Year built: 1905
 Property type/sub type: Residential-Single Family; House
 Architectural style: Byzantine



Primary Address: 1226 S CABRILLO AVE
 Type: Non-Contributor
 Year built: 1972
 Property type/sub type: Residential-Single Family; House
 Architectural style: No style



Primary Address: 1228 S CABRILLO AVE
 Type: Non-Contributor
 Year built: 1963
 Property type/sub type: Residential-Multi Family; Apartment House
 Architectural style: Modern, Mid-Century



Primary Address: 1230 S CABRILLO AVE
 Type: Contributor
 Year built: 1915
 Property type/sub type: Residential-Single Family; House
 Architectural style: Craftsman



Primary Address: 1232 S CABRILLO AVE
 Type: Contributor
 Year built: 1908
 Property type/sub type: Residential-Single Family; House
 Architectural style: Craftsman



Primary Address: 1234 S CABRILLO AVE
 Other Address: 321 E MARKET ST
 323 E MARKET ST
 325 E MARKET ST
 327 E MARKET ST
 329 E MARKET ST
 Type: Contributor
 Year built: 1922
 Property type/sub type: Residential-Single Family; House
 Architectural style: No style



Primary Address: 1301 S CABRILLO AVE
 Type: Contributor
 Year built: 1926
 Property type/sub type: Residential-Single Family; House
 Architectural style: Spanish Colonial Revival



Primary Address: 1304 S CABRILLO AVE
 Type: Contributor
 Year built: 1914
 Property type/sub type: Residential-Single Family; House
 Architectural style: Craftsman



Primary Address: 1305 S CABRILLO AVE
 Type: Non-Contributor
 Year built: 2014
 Property type/sub type: Residential-Single Family; House
 Architectural style: Unknown/not visible



Primary Address: 1306 S CABRILLO AVE
 Type: Non-Contributor
 Year built: 1949
 Property type/sub type: Residential-Single Family; House
 Architectural style: No style



Primary Address: 1308 S CABRILLO AVE
 Type: Non-Contributor
 Year built: 1953
 Property type/sub type: Residential-Single Family; House
 Architectural style: Minimal Traditional



Primary Address: 1309 S CABRILLO AVE
 Type: Not sure
 Year built: 0
 Property type/sub type: Residential-Single Family; House
 Architectural style: Unknown/not visible



Primary Address: 1311 S CABRILLO AVE
 Type: Contributor
 Year built: 1929
 Property type/sub type: Residential-Single Family; House
 Architectural style: Craftsman



Primary Address: 1312 S CABRILLO AVE
 Type: Non-Contributor
 Year built: 1953
 Property type/sub type: Residential-Single Family; House
 Architectural style: Minimal Traditional



Primary Address: 1313 S CABRILLO AVE
 Type: Contributor
 Year built: 1920
 Property type/sub type: Residential-Single Family; House
 Architectural style: Vernacular



Primary Address: 1314 S CABRILLO AVE
 Other Address: 1316 S CABRILLO AVE
 Type: Non-Contributor
 Year built: 1992
 Property type/sub type: Residential-Multi Family; Apartment House
 Architectural style: Other



Primary Address: 1315 S CABRILLO AVE
 Type: Contributor
 Year built: 1922
 Property type/sub type: Residential-Single Family; House
 Architectural style: Spanish Colonial Revival



Primary Address: 1317 S CABRILLO AVE
 Type: Contributor
 Year built: 1921
 Property type/sub type: Residential-Single Family; House
 Architectural style: Craftsman



Primary Address: 1318 S CABRILLO AVE
 Other Address: 431 E ALTAIR PL
 433 E ALTAIR PL
 437 E ALTAIR PL
 439 E ALTAIR PL
 441 E ALTAIR PL
 443 E ALTAIR PL
 445 E ALTAIR PL
 1529 S ANDALUSIA AVE
 1320 S CABRILLO AVE
 1324 S CABRILLO AVE
 336 E WINDWARD AVE
 338 E WINDWARD AVE
 340 E WINDWARD AVE
 344 E WINDWARD AVE
 Type: Contributor
 Year built: 1913
 Property type/sub type: Residential-Single Family; House
 Architectural style: Craftsman



Primary Address: 1320 S CABRILLO AVE
 Other Address: 431 E ALTAIR PL
 433 E ALTAIR PL
 437 E ALTAIR PL
 439 E ALTAIR PL
 441 E ALTAIR PL
 443 E ALTAIR PL
 445 E ALTAIR PL
 1529 S ANDALUSIA AVE
 1318 S CABRILLO AVE
 1324 S CABRILLO AVE
 336 E WINDWARD AVE
 338 E WINDWARD AVE
 340 E WINDWARD AVE
 344 E WINDWARD AVE

Type: Contributor
 Year built: 1913
 Property type/sub type: Residential-Single Family; House
 Architectural style: Craftsman



Primary Address: 1324 S CABRILLO AVE
 Other Address: 431 E ALTAIR PL
 433 E ALTAIR PL
 437 E ALTAIR PL
 439 E ALTAIR PL
 441 E ALTAIR PL
 443 E ALTAIR PL
 445 E ALTAIR PL
 1529 S ANDALUSIA AVE
 1318 S CABRILLO AVE
 1320 S CABRILLO AVE
 336 E WINDWARD AVE
 338 E WINDWARD AVE
 340 E WINDWARD AVE
 344 E WINDWARD AVE

Type: Contributor
 Year built: 1913
 Property type/sub type: Residential-Single Family; House
 Architectural style: Craftsman



Primary Address: 1401 S CABRILLO AVE
 Other Address: 520 N ANDALUSIA AVE
 1403 S CABRILLO AVE
 Type: Contributor
 Year built: 1921
 Property type/sub type: Residential-Multi Family; Bungalow Court
 Architectural style: Vernacular



Primary Address: 1407 S CABRILLO AVE
 Type: Non-Contributor
 Year built: 1925
 Property type/sub type: Residential-Single Family; House
 Architectural style: Craftsman



Primary Address: 1411 S CABRILLO AVE
 Type: Contributor
 Year built: 1912
 Property type/sub type: Residential-Single Family; House
 Architectural style: Craftsman



Primary Address: 1415 S CABRILLO AVE
 Other Address: 1417 S CABRILLO AVE
 1419 S CABRILLO AVE
 1421 S CABRILLO AVE
 Type: Non-Contributor
 Year built: 1989
 Property type/sub type: Residential-Multi Family; Apartment House
 Architectural style: Other



Primary Address: 1423 S CABRILLO AVE
 Type: Contributor
 Year built: 1913
 Property type/sub type: Residential-Single Family; House
 Architectural style: Craftsman



Primary Address: 1425 S CABRILLO AVE
 Type: Contributor
 Year built: 1921
 Property type/sub type: Residential-Single Family; House
 Architectural style: Craftsman



Primary Address: 1427 S CABRILLO AVE
 Type: Non-Contributor
 Year built: 1923
 Property type/sub type: Residential-Single Family; House
 Architectural style: Craftsman



Primary Address: 1429 S CABRILLO AVE
 Type: Contributor
 Year built: 1922
 Property type/sub type: Residential-Single Family; House
 Architectural style: Craftsman



Primary Address: 1433 S CABRILLO AVE
 Type: Contributor
 Year built: 1913
 Property type/sub type: Residential-Single Family; House
 Architectural style: Craftsman



Primary Address: 1435 S CABRILLO AVE
 Type: Contributor
 Year built: 1911
 Property type/sub type: Residential-Single Family; House
 Architectural style: No style



Primary Address: 1437 S CABRILLO AVE
 Type: Non-Contributor
 Year built: 1924
 Property type/sub type: Residential-Single Family; House
 Architectural style: No style



Primary Address: 1439 S CABRILLO AVE
 Type: Non-Contributor
 Year built: 1910
 Property type/sub type: Residential-Single Family; House
 Architectural style: No style



Primary Address: 1501 S CABRILLO AVE
 Type: Non-Contributor
 Year built: 1959
 Property type/sub type: Residential-Multi Family; Apartment House
 Architectural style: Minimal Traditional



Primary Address: 1503 S CABRILLO AVE
 Type: Non-Contributor
 Year built: 1957
 Property type/sub type: Residential-Single Family; House
 Architectural style: No style



Primary Address: 1507 S CABRILLO AVE
 Type: Contributor
 Year built: 1926
 Property type/sub type: Residential-Single Family; House
 Architectural style: Spanish Colonial Revival



Primary Address: 1509 S CABRILLO AVE
 Type: Non-Contributor
 Year built: 1924
 Property type/sub type: Residential-Single Family; House
 Architectural style: No style



Primary Address: 1511 S CABRILLO AVE
 Other Address: 1515 S CABRILLO AVE
 Type: Contributor
 Year built: 1913
 Property type/sub type: Residential-Single Family; House
 Architectural style: Craftsman

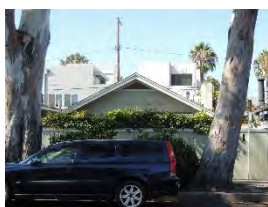

Primary Address: 1517 S CABRILLO AVE
 Type: Not sure
 Year built: 1921
 Property type/sub type: Residential-Single Family; House
 Architectural style: Craftsman



Primary Address: 1519 S CABRILLO AVE
 Other Address: 1521 S CABRILLO AVE
 Type: Non-Contributor
 Year built: 1939
 Property type/sub type: Residential-Single Family; House
 Architectural style: No style



Primary Address: 1523 S CABRILLO AVE
 Type: Non-Contributor
 Year built: 1990
 Property type/sub type: Residential-Single Family; House
 Architectural style: Other



Primary Address: 1525 S CABRILLO AVE
 Type: Contributor
 Year built: 1920
 Property type/sub type: Residential-Single Family; House
 Architectural style: Craftsman



Primary Address: 1527 S CABRILLO AVE
 Type: Non-Contributor
 Year built: 1913
 Property type/sub type: Residential-Single Family; House
 Architectural style: Craftsman, Japanese



Primary Address: 1529 S CABRILLO AVE
 Other Address: 1531 S CABRILLO AVE
 1533 S CABRILLO AVE
 Type: Non-Contributor
 Year built: 1979
 Property type/sub type: Residential-Multi Family; Apartment House
 Architectural style: Other



Primary Address: 1537 S CABRILLO AVE
 Type: Non-Contributor
 Year built: 1923
 Property type/sub type: Residential-Single Family; House
 Architectural style: Craftsman



Primary Address: 1546 S CABRILLO AVE
 Type: Non-Contributor
 Year built: 1951
 Property type/sub type: Residential-Single Family; House
 Architectural style: Minimal Traditional



Primary Address: 1548 S CABRILLO AVE
 Type: Non-Contributor
 Year built: 1947
 Property type/sub type: Residential-Single Family; House
 Architectural style: Vernacular



Primary Address: 1554 S CABRILLO AVE
 Type: Contributor
 Year built: 1920
 Property type/sub type: Residential-Single Family; House
 Architectural style: Craftsman



Primary Address: 1564 S CABRILLO AVE
 Type: Non-Contributor
 Year built: 1913
 Property type/sub type: Residential-Single Family; House
 Architectural style: Other



Primary Address: 1566 S CABRILLO AVE
 Other Address: 565 E RIALTO AVE
 Type: Non-Contributor
 Year built: 1955
 Property type/sub type: Residential-Single Family; House
 Architectural style: Minimal Traditional



Primary Address: 1570 S CABRILLO AVE
 Other Address: 569 E RIALTO AVE
 Type: Contributor
 Year built: 1922
 Property type/sub type: Residential-Single Family; House
 Architectural style: Tudor Revival



Primary Address: 1603 S CABRILLO AVE
 Type: Non-Contributor
 Year built: 1959
 Property type/sub type: Residential-Single Family; House
 Architectural style: Minimal Traditional



Primary Address: 1605 S CABRILLO AVE
 Other Address: 1607 S CABRILLO AVE
 Type: Contributor
 Year built: 1922
 Property type/sub type: Residential-Single Family; House
 Architectural style: Craftsman



Primary Address: 1611 S CABRILLO AVE
 Type: Non-Contributor
 Year built: 1952
 Property type/sub type: Residential-Single Family; House
 Architectural style: Minimal Traditional



Primary Address: 1613 S CABRILLO AVE
 Type: Non-Contributor
 Year built: 1952
 Property type/sub type: Residential-Single Family; House
 Architectural style: Other



Primary Address: 1615 S CABRILLO AVE
 Type: Non-Contributor
 Year built: 1952
 Property type/sub type: Residential-Single Family; House
 Architectural style: Minimal Traditional

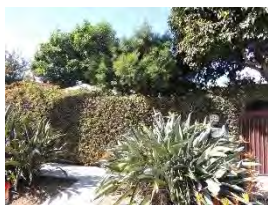

Primary Address: 573 E GRAND AVE
 Other Address: 575 E GRAND BLVD
 Type: Not sure
 Year built: 1912
 Property type/sub type: Residential-Single Family; House
 Architectural style: Craftsman



Primary Address: 573 E GRAND AVE
 Other Address: 575 E GRAND BLVD
 Type: Not sure
 Year built: 1912
 Property type/sub type: Residential-Single Family; House
 Architectural style: Craftsman



Primary Address: 200 E GRAND BLVD
 Other Address: 206 E GRAND BLVD
 208 E GRAND BLVD
 1600 S MAIN ST
 1608 S MAIN ST
 Type: Non-Contributor
 Year built: 1988
 Property type/sub type: Commercial-Mixed; Mixed Use - Commercial/Office/Residential
 Architectural style: Other



Primary Address: 216 E GRAND BLVD
 Type: Non-Contributor
 Year built: 1991
 Property type/sub type: Residential-Multi Family; Apartment House
 Architectural style: Other



Primary Address: 218 E GRAND BLVD
 Type: Non-Contributor
 Year built: 1991
 Property type/sub type: Residential-Multi Family; Apartment House
 Architectural style: Other



Primary Address: 220 E GRAND BLVD
 Other Address: 222 E GRAND BLVD
 Type: Non-Contributor
 Year built: 1947
 Property type/sub type: Residential-Multi Family; Courtyard Apartment
 Architectural style: Minimal Traditional



Primary Address: 224 E GRAND BLVD
 Other Address: 226 E GRAND BLVD
 228 E GRAND BLVD
 Type: Non-Contributor
 Year built: 1947
 Property type/sub type: Residential-Multi Family; Courtyard Apartment
 Architectural style: Minimal Traditional



Primary Address: 232 E GRAND BLVD
 Other Address: 234 E GRAND BLVD
 Type: Non-Contributor
 Year built: 2014
 Property type/sub type: Residential-Multi Family; Apartment House
 Architectural style: Other



Primary Address: 234 E GRAND BLVD
 Other Address: 232 E GRAND BLVD
 Type: Non-Contributor
 Year built: 2014
 Property type/sub type: Residential-Multi Family; Apartment House
 Architectural style: Other



Primary Address: 304 E GRAND BLVD
 Other Address: 308 E GRAND BLVD
 Type: Non-Contributor
 Year built: 2014
 Property type/sub type: Residential-Multi Family; Apartment House
 Architectural style: Other



Primary Address: 308 E GRAND BLVD
 Other Address: 304 E GRAND BLVD
 Type: Non-Contributor
 Year built: 2014
 Property type/sub type: Residential-Multi Family; Apartment House
 Architectural style: Other



Primary Address: 312 E GRAND BLVD
 Other Address: 310 E GRAND BLVD
 Type: Non-Contributor
 Year built: 1947
 Property type/sub type: Residential-Multi Family; Courtyard Apartment
 Architectural style: Minimal Traditional



Primary Address: 316 E GRAND BLVD
 Other Address: 314 E GRAND BLVD
 Type: Non-Contributor
 Year built: 1947
 Property type/sub type: Residential-Multi Family; Courtyard Apartment
 Architectural style: Minimal Traditional



Primary Address: 320 E GRAND BLVD
 Type: Non-Contributor
 Year built: 1956
 Property type/sub type: Residential-Multi Family; Courtyard Apartment
 Architectural style: Minimal Traditional



Primary Address: 328 E GRAND BLVD
 Other Address: 322 E GRAND BLVD
 324 E GRAND BLVD
 Type: Non-Contributor
 Year built: 1956
 Property type/sub type: Residential-Multi Family; Courtyard Apartment
 Architectural style: Ranch, Traditional



Primary Address: 404 E GRAND BLVD
 Type: Non-Contributor
 Year built: 2010
 Property type/sub type: Residential-Single Family; House
 Architectural style: Not Applicable



Primary Address: 406 E GRAND BLVD
 Type: Non-Contributor
 Year built: 2010
 Property type/sub type: Residential-Single Family; House
 Architectural style: Other



Primary Address: 409 E GRAND BLVD
 Other Address: 1612 S RIVIERA AVE
 Type: Non-Contributor
 Year built: 1986
 Property type/sub type: Residential-Multi Family; Apartment House
 Architectural style: Other

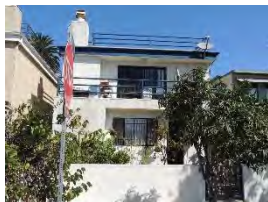

Primary Address: 411 E GRAND BLVD
 Type: Non-Contributor
 Year built: 1986
 Property type/sub type: Residential-Multi Family; Apartment House
 Architectural style: Other



Primary Address: 414 E GRAND BLVD
 Other Address: 408 E GRAND BLVD
 410 E GRAND BLVD
 Type: Non-Contributor
 Year built: 1947
 Property type/sub type: Residential-Multi Family; Apartment House
 Architectural style: Minimal Traditional



Primary Address: 415 E GRAND BLVD
 Type: Non-Contributor
 Year built: 1923
 Property type/sub type: Residential-Single Family; House
 Architectural style: Craftsman



Primary Address: 419 E GRAND BLVD
 Type: Non-Contributor
 Year built: 1922
 Property type/sub type: Residential-Single Family; House
 Architectural style: Other



Primary Address: 421 E GRAND BLVD
 Type: Contributor
 Year built: 1923
 Property type/sub type: Residential-Single Family; House
 Architectural style: Other



Primary Address: 423 E GRAND BLVD
 Type: Non-Contributor
 Year built: 1958
 Property type/sub type: Residential-Multi Family; Apartment House
 Architectural style: Modern, Mid-Century



Primary Address: 424 E GRAND BLVD
 Other Address: 422 E GRAND BLVD
 Type: Non-Contributor
 Year built: 0
 Property type/sub type: Other; Vacant Lot
 Architectural style: Not Applicable



Primary Address: 425 E GRAND BLVD
 Type: Contributor
 Year built: 1916
 Property type/sub type: Residential-Single Family; House
 Architectural style: Craftsman



Primary Address: 426 E GRAND BLVD
 Other Address: 428 E GRAND BLVD
 Type: Non-Contributor
 Year built: 1947
 Property type/sub type: Residential-Multi Family; Duplex
 Architectural style: Minimal Traditional



Primary Address: 429 E GRAND BLVD
 Other Address: 427 E GRAND BLVD
 Type: Non-Contributor
 Year built: 1940
 Property type/sub type: Residential-Single Family; House
 Architectural style: Minimal Traditional



Primary Address: 430 E GRAND BLVD
 Type: Non-Contributor
 Year built: 1953
 Property type/sub type: Residential-Single Family; House
 Architectural style: Minimal Traditional



Primary Address: 431 E GRAND BLVD
 Other Address: 433 E GRAND BLVD
 Type: Non-Contributor
 Year built: 1923
 Property type/sub type: Residential-Single Family; House
 Architectural style: Craftsman



Primary Address: 433 E GRAND BLVD
 Other Address: 431 E GRAND BLVD
 Type: Non-Contributor
 Year built: 1923
 Property type/sub type: Residential-Single Family; House
 Architectural style: Craftsman



Primary Address: 434 E GRAND BLVD
 Type: Non-Contributor
 Year built: 2000
 Property type/sub type: Residential-Single Family; House
 Architectural style: No style



Primary Address: 435 E GRAND BLVD
 Type: Non-Contributor
 Year built: 1913
 Property type/sub type: Residential-Single Family; House
 Architectural style: Craftsman



Primary Address: 438 E GRAND BLVD
 Other Address: 1801 S ANDALUSIA AVE
 1803 S ANDALUSIA AVE
 436 E GRAND BLVD
 Type: Non-Contributor
 Year built: 2014
 Property type/sub type: Residential-Single Family; House
 Architectural style: Not Applicable



Primary Address: 439 E GRAND BLVD
 Type: Non-Contributor
 Year built: 1962
 Property type/sub type: Residential-Single Family; House
 Architectural style: Modern, Mid-Century



Primary Address: 443 E GRAND BLVD
 Type: Contributor
 Year built: 1922
 Property type/sub type: Residential-Single Family; House
 Architectural style: Craftsman



Primary Address: 447 E GRAND BLVD
 Other Address: 1715 S ANDALUSIA AVE
 1717 S ANDALUSIA AVE
 Type: Contributor
 Year built: 1922
 Property type/sub type: Residential-Single Family; House
 Architectural style: Craftsman



Primary Address: 503 E GRAND BLVD
 Other Address: 501 E GRAND BLVD
 Type: Non-Contributor
 Year built: 1909
 Property type/sub type: Residential-Single Family; House
 Architectural style: Craftsman



Primary Address: 505 E GRAND BLVD
 Type: Non-Contributor
 Year built: 1949
 Property type/sub type: Residential-Single Family; House
 Architectural style: Minimal Traditional



Primary Address: 506 E GRAND BLVD
 Other Address: 504 E GRAND BLVD
 Type: Non-Contributor
 Year built: 1957
 Property type/sub type: Residential-Multi Family; Apartment House
 Architectural style: Modern, Mid-Century



Primary Address: 509 E GRAND BLVD
 Type: Non-Contributor
 Year built: 2011
 Property type/sub type: Residential-Single Family; House
 Architectural style: Other



Primary Address: 512 E GRAND BLVD
 Other Address: 510 E GRAND BLVD
 Type: Non-Contributor
 Year built: 1947
 Property type/sub type: Residential-Multi Family; Duplex
 Architectural style: Minimal Traditional



Primary Address: 513 E GRAND BLVD
 Type: Non-Contributor
 Year built: 2001
 Property type/sub type: Residential-Single Family; House
 Architectural style: Other



Primary Address: 516 E GRAND BLVD
 Other Address: 514 E GRAND BLVD
 Type: Non-Contributor
 Year built: 1947
 Property type/sub type: Residential-Multi Family; Duplex
 Architectural style: Minimal Traditional



Primary Address: 517 E GRAND BLVD
 Type: Contributor
 Year built: 1920
 Property type/sub type: Residential-Single Family; House
 Architectural style: Craftsman



Primary Address: 520 E GRAND BLVD
 Other Address: 518 E GRAND BLVD
 522 E GRAND BLVD
 Type: Non-Contributor
 Year built: 1947
 Property type/sub type: Residential-Multi Family; Apartment House
 Architectural style: No style



Primary Address: 521 E GRAND BLVD
 Type: Contributor
 Year built: 1923
 Property type/sub type: Residential-Single Family; House
 Architectural style: Craftsman



Primary Address: 523 E GRAND BLVD
 Type: Non-Contributor
 Year built: 2012
 Property type/sub type: Residential-Single Family; House
 Architectural style: Other

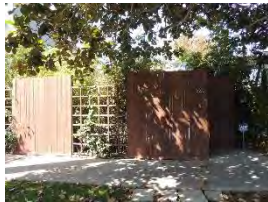

Primary Address: 525 E GRAND BLVD
 Type: Non-Contributor
 Year built: 1912
 Property type/sub type: Residential-Single Family; House
 Architectural style: Craftsman



Primary Address: 526 E GRAND BLVD
 Other Address: 524 E GRAND BLVD
 Type: Non-Contributor
 Year built: 1947
 Property type/sub type: Residential-Multi Family; Duplex
 Architectural style: Minimal Traditional



Primary Address: 529 E GRAND BLVD
 Type: Contributor
 Year built: 1923
 Property type/sub type: Residential-Single Family; House
 Architectural style: Craftsman



Primary Address: 530 E GRAND BLVD
 Other Address: 532 E GRAND BLVD
 Type: Non-Contributor
 Year built: 1947
 Property type/sub type: Residential-Multi Family; Duplex
 Architectural style: Minimal Traditional



Primary Address: 533 E GRAND BLVD
 Other Address: 537 E GRAND BLVD
 Type: Non-Contributor
 Year built: 1952
 Property type/sub type: Residential-Single Family; House
 Architectural style: Ranch, Traditional



Primary Address: 536 E GRAND BLVD
 Other Address: 534 E GRAND BLVD
 Type: Non-Contributor
 Year built: 1947
 Property type/sub type: Residential-Multi Family; Duplex
 Architectural style: Minimal Traditional



Primary Address: 541 E GRAND BLVD
 Other Address: 539 E GRAND BLVD
 Type: Non-Contributor
 Year built: 1985
 Property type/sub type: Residential-Single Family; House
 Architectural style: Other



Primary Address: 542 E GRAND BLVD
 Other Address: 540 E GRAND BLVD
 Type: Non-Contributor
 Year built: 1947
 Property type/sub type: Residential-Multi Family; Duplex
 Architectural style: Minimal Traditional

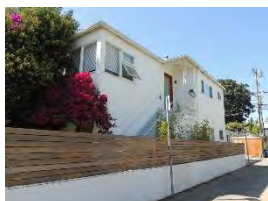

Primary Address: 543 E GRAND BLVD
 Type: Non-Contributor
 Year built: 1957
 Property type/sub type: Residential-Multi Family; Apartment House
 Architectural style: Minimal Traditional



Primary Address: 546 E GRAND BLVD
 Other Address: 544 E GRAND BLVD
 Type: Non-Contributor
 Year built: 1947
 Property type/sub type: Residential-Multi Family; Duplex
 Architectural style: Minimal Traditional



Primary Address: 547 E GRAND BLVD
 Type: Non-Contributor
 Year built: 2012
 Property type/sub type: Residential-Multi Family; Apartment House
 Architectural style: Other



Primary Address: 550 E GRAND BLVD
 Type: Non-Contributor
 Year built: 2006
 Property type/sub type: Residential-Single Family; House
 Architectural style: Other



Primary Address: 551 E GRAND BLVD
 Type: Non-Contributor
 Year built: 1913
 Property type/sub type: Residential-Single Family; House
 Architectural style: Craftsman

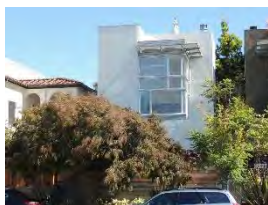

Primary Address: 552 E GRAND BLVD
 Type: Non-Contributor
 Year built: 2006
 Property type/sub type: Residential-Single Family; House
 Architectural style: Other



Primary Address: 553 E GRAND BLVD
 Type: Contributor
 Year built: 1910
 Property type/sub type: Residential-Single Family; House
 Architectural style: Craftsman



Primary Address: 555 E GRAND BLVD
 Type: Non-Contributor
 Year built: 1946
 Property type/sub type: Residential-Multi Family; Apartment House
 Architectural style: Minimal Traditional



Primary Address: 556 E GRAND BLVD
 Other Address: 554 E GRAND BLVD
 Type: Non-Contributor
 Year built: 2000
 Property type/sub type: Residential-Multi Family; Duplex
 Architectural style: Other



Primary Address: 559 E GRAND BLVD
 Type: Non-Contributor
 Year built: 1960
 Property type/sub type: Residential-Single Family; House
 Architectural style: Modern, Mid-Century



Primary Address: 560 E GRAND BLVD
 Other Address: 572 E GRAND BLVD
 574 E GRAND BLVD
 Type: Non-Contributor
 Year built: 1947
 Property type/sub type: Residential-Multi Family; Apartment House
 Architectural style: Minimal Traditional



Primary Address: 561 E GRAND BLVD
 Type: Non-Contributor
 Year built: 1986
 Property type/sub type: Residential-Single Family; House
 Architectural style: Other



Primary Address: 563 E GRAND BLVD
 Type: Non-Contributor
 Year built: 1954
 Property type/sub type: Residential-Single Family; House
 Architectural style: Ranch, Minimal



Primary Address: 565 E GRAND BLVD
 Type: Non-Contributor
 Year built: 1921
 Property type/sub type: Residential-Single Family; House
 Architectural style: Craftsman



Primary Address: 567 E GRAND BLVD
 Type: Contributor
 Year built: 1921
 Property type/sub type: Residential-Single Family; House
 Architectural style: Craftsman



Primary Address: 574 E GRAND BLVD
 Other Address: 560 E GRAND BLVD
 572 E GRAND BLVD
 Type: Non-Contributor
 Year built: 1947
 Property type/sub type: Residential-Multi Family; Apartment House
 Architectural style: Minimal Traditional

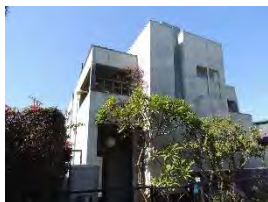

Primary Address: 577 E GRAND BLVD
 Type: Non-Contributor
 Year built: 1988
 Property type/sub type: Residential-Single Family; House
 Architectural style: Other

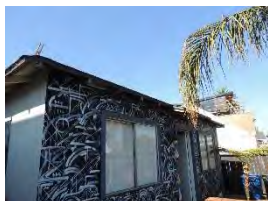

Primary Address: 579 E GRAND BLVD
 Type: Non-Contributor
 Year built: 1951
 Property type/sub type: Residential-Single Family; House
 Architectural style: Minimal Traditional



Primary Address: 581 E GRAND BLVD
 Other Address: 581 1/2 E GRAND BLVD
 Type: Non-Contributor
 Year built: 1923
 Property type/sub type: Residential-Single Family; House
 Architectural style: Other



Primary Address: 583 E GRAND BLVD
 Type: Contributor
 Year built: 1923
 Property type/sub type: Residential-Single Family; House
 Architectural style: Craftsman



Primary Address: 585 E GRAND BLVD
 Type: Non-Contributor
 Year built: 2014
 Property type/sub type: Residential-Single Family; House
 Architectural style: Other



Primary Address: 589 E GRAND BLVD
 Other Address: 587 E GRAND BLVD
 Type: Contributor
 Year built: 1910
 Property type/sub type: Residential-Single Family; House
 Architectural style: American Foursquare



Primary Address: 589 E GRAND BLVD
 Other Address: 587 E GRAND BLVD
 Type: Not sure
 Year built: 1912
 Property type/sub type: Residential-Single Family; House
 Architectural style: Craftsman



Primary Address: 202 E HORIZON AVE
 Other Address: 1402 S MAIN ST
 Type: Non-Contributor
 Year built: 1911
 Property type/sub type: Residential-Multi Family; Apartment House
 Architectural style: No style



Primary Address: 205 E HORIZON AVE
 Type: Contributor
 Year built: 1922
 Property type/sub type: Residential-Multi Family; Apartment House
 Architectural style: Italianate

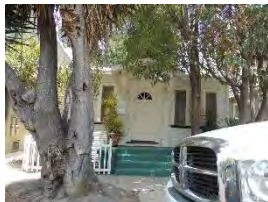

Primary Address: 207 E HORIZON AVE
 Type: Contributor
 Year built: 1923
 Property type/sub type: Residential-Single Family; House
 Architectural style: American Colonial Revival



Primary Address: 208 E HORIZON AVE
 Type: Contributor
 Year built: 1912
 Property type/sub type: Residential-Multi Family; Apartment House
 Architectural style: Craftsman



Primary Address: 210 E HORIZON AVE
 Type: Contributor
 Year built: 1915
 Property type/sub type: Residential-Multi Family; Apartment House
 Architectural style: Craftsman

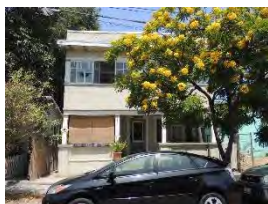

Primary Address: 211 E HORIZON AVE
 Other Address: 208 E SAN JUAN AVE
 Type: Contributor
 Year built: 1913
 Property type/sub type: Residential-Single Family; House
 Architectural style: Italianate



Primary Address: 213 E HORIZON AVE
 Other Address: 210 E SAN JUAN AVE
 Type: Non-Contributor
 Year built: 1949
 Property type/sub type: Residential-Single Family; House
 Architectural style: No style



Primary Address: 214 E HORIZON AVE
 Type: Non-Contributor
 Year built: 1955
 Property type/sub type: Residential-Single Family; House
 Architectural style: Minimal Traditional



Primary Address: 215 E HORIZON AVE
 Other Address: 217 E HORIZON AVE
 212 E SAN JUAN AVE
 Type: Contributor
 Year built: 1910
 Property type/sub type: Residential-Multi Family; Duplex
 Architectural style: Italianate



Primary Address: 216 E HORIZON AVE
 Type: Contributor
 Year built: 1908
 Property type/sub type: Residential-Single Family; House
 Architectural style: Craftsman



Primary Address: 218 E HORIZON AVE
 Other Address: 220 E HORIZON AVE
 Type: Contributor
 Year built: 1910
 Property type/sub type: Residential-Single Family; House
 Architectural style: Craftsman



Primary Address: 219 E HORIZON AVE
 Other Address: 214 E SAN JUAN AVE
 Type: Non-Contributor
 Year built: 2000
 Property type/sub type: Residential-Single Family; House
 Architectural style: Other



Primary Address: 221 E HORIZON AVE
 Type: Contributor
 Year built: 1908
 Property type/sub type: Residential-Multi Family; Duplex
 Architectural style: Craftsman



Primary Address: 223 E HORIZON AVE
 Other Address: 220 E SAN JUAN AVE
 Type: Non-Contributor
 Year built: 1911
 Property type/sub type: Residential-Multi Family; Apartment House
 Architectural style: No style



Primary Address: 224 E HORIZON AVE
 Type: Non-Contributor
 Year built: 1921
 Property type/sub type: Residential-Single Family; House
 Architectural style: Craftsman



Primary Address: 225 E HORIZON AVE
 Type: Contributor
 Year built: 1910
 Property type/sub type: Residential-Multi Family; Fourplex
 Architectural style: Craftsman



Primary Address: 226 E HORIZON AVE
 Type: Contributor
 Year built: 1914
 Property type/sub type: Residential-Single Family; House
 Architectural style: Craftsman



Primary Address: 227 E HORIZON AVE
 Type: Contributor
 Year built: 1910
 Property type/sub type: Residential-Multi Family; Triplex
 Architectural style: Craftsman



Primary Address: 229 E HORIZON AVE
 Other Address: 231 E HORIZON AVE
 Type: Contributor
 Year built: 1913
 Property type/sub type: Residential-Multi Family; Duplex
 Architectural style: Craftsman



Primary Address: 230 E HORIZON AVE
 Type: Non-Contributor
 Year built: 1921
 Property type/sub type: Residential-Single Family; House
 Architectural style: Craftsman



Primary Address: 232 E HORIZON AVE
 Type: Contributor
 Year built: 1924
 Property type/sub type: Residential-Multi Family; Apartment House
 Architectural style: Vernacular



Primary Address: 234 E HORIZON AVE
 Type: Non-Contributor
 Year built: 1915
 Property type/sub type: Residential-Single Family; House
 Architectural style: Craftsman



Primary Address: 236 E HORIZON AVE
 Type: Contributor
 Year built: 1919
 Property type/sub type: Residential-Single Family; House
 Architectural style: Craftsman



Primary Address: 238 E HORIZON AVE
 Type: Contributor
 Year built: 1913
 Property type/sub type: Residential-Single Family; House
 Architectural style: Craftsman



Primary Address: 239 E HORIZON AVE
 Other Address: 238 E SAN JUAN AVE
 Type: Contributor
 Year built: 1920
 Property type/sub type: Residential-Single Family; House
 Architectural style: American Colonial Revival



Primary Address: 241 E HORIZON AVE
 Other Address: 242 E SAN JUAN AVE
 Type: Non-Contributor
 Year built: 1987
 Property type/sub type: Residential-Multi Family; Apartment House
 Architectural style: No style



Primary Address: 242 E HORIZON AVE
 Type: Non-Contributor
 Year built: 1913
 Property type/sub type: Residential-Single Family; House
 Architectural style: Craftsman



Primary Address: 247 E HORIZON AVE
 Other Address: 248 E SAN JUAN AVE
 Type: Contributor
 Year built: 1924
 Property type/sub type: Residential-Single Family; House
 Architectural style: Craftsman



Primary Address: 248 E HORIZON AVE
 Type: Non-Contributor
 Year built: 1909
 Property type/sub type: Residential-Single Family; House
 Architectural style: Craftsman



Primary Address: 252 E HORIZON AVE
 Other Address: 254 E HORIZON AVE
 1347 S RIVIERA AVE
 Type: Non-Contributor
 Year built: 1954
 Property type/sub type: Residential-Single Family; House
 Architectural style: No style



Primary Address: 255 E HORIZON AVE
 Other Address: 251 E HORIZON AVE
 252 E SAN JUAN AVE
 254 E SAN JUAN AVE
 Type: Non-Contributor
 Year built: 1987
 Property type/sub type: Residential-Single Family; House
 Architectural style: No style



Primary Address: 256 E HORIZON AVE
 Other Address: 1315 S RIVIERA AVE
 Type: Contributor
 Year built: 1929
 Property type/sub type: Residential-Multi Family; Apartment House
 Architectural style: Spanish Colonial Revival



Primary Address: 1314 S INNES PL
 Type: Contributor
 Year built: 1911
 Property type/sub type: Residential-Single Family; House
 Architectural style: Craftsman



Primary Address: 1320 S INNES PL
 Type: Contributor
 Year built: 1910
 Property type/sub type: Residential-Multi Family; Apartment House
 Architectural style: Vernacular



Primary Address: 1322 S INNES PL
 Type: Non-Contributor
 Year built: 2010
 Property type/sub type: Residential-Single Family; House
 Architectural style: Other



Primary Address: 1324 S INNES PL
 Type: Contributor
 Year built: 1922
 Property type/sub type: Commercial-Retail; Neighborhood Market
 Architectural style: Commercial, Vernacular



Primary Address: 1401 N MAIN ST
 Type: Non-Contributor
 Year built: 2014
 Property type/sub type: Commercial-Office; Low Rise
 Architectural style: Other



Primary Address: 1303 S MAIN ST
 Type: Non-Contributor
 Year built: 1920
 Property type/sub type: Residential-Single Family; House
 Architectural style: Spanish Colonial Revival



Primary Address: 1305 S MAIN ST
 Type: Contributor
 Year built: 1925
 Property type/sub type: Industrial; Other
 Architectural style: Spanish Colonial Revival



Primary Address: 1309 S MAIN ST
 Other Address: 1310 S INNES PL
 1312 S INNES PL
 1311 S MAIN ST
 1313 S MAIN ST
 Type: Non-Contributor
 Year built: 2010
 Property type/sub type: Residential-Multi Family; Apartment House
 Architectural style: Other



Primary Address: 1340 S MAIN ST
 Type: Non-Contributor
 Year built: 1948
 Property type/sub type: Commercial-Mixed; Mixed Use - Commercial/Office/Residential
 Architectural style: Moderne, Streamline



Primary Address: 1410 S MAIN ST
 Type: Non-Contributor
 Year built: 0
 Property type/sub type: Other; Vacant Lot
 Architectural style: Not Applicable



Primary Address: 1411 S MAIN ST
 Other Address: 1415 S MAIN ST
 1419 S MAIN ST
 Type: Non-Contributor
 Year built: 2008
 Property type/sub type: Residential-Multi Family; Apartment House
 Architectural style: Other

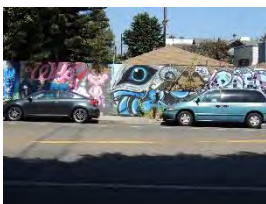

Primary Address: 1414 S MAIN ST
 Type: Non-Contributor
 Year built: 1952
 Property type/sub type: Residential-Single Family; House
 Architectural style: Minimal Traditional



Primary Address: 1422 S MAIN ST
 Type: Not sure
 Year built: 1921
 Property type/sub type: Residential-Single Family; House
 Architectural style: Craftsman



Primary Address: 1426 S MAIN ST
 Other Address: 1432 S MAIN ST
 Type: Non-Contributor
 Year built: 2000
 Property type/sub type: Commercial-Office; Low Rise
 Architectural style: Other



Primary Address: 1500 S MAIN ST
 Other Address: 1504 S MAIN ST
 1508 S MAIN ST
 Type: Non-Contributor
 Year built: 1965
 Property type/sub type: Commercial-Retail; Retail Store
 Architectural style: Commercial, Vernacular

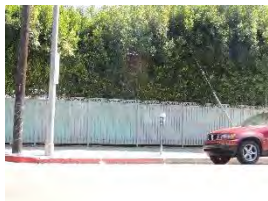

Primary Address: 1500 S MAIN ST
 Other Address: 1504 S MAIN ST
 1508 S MAIN ST
 Type: Non-Contributor
 Year built: 1965
 Property type/sub type: Residential-Single Family; House
 Architectural style: Unknown/not visible



Primary Address: 214 E MARKET ST
 Type: Contributor
 Year built: 1910
 Property type/sub type: Residential-Single Family; House
 Architectural style: Craftsman



Primary Address: 215 E MARKET ST
 Type: Contributor
 Year built: 1922
 Property type/sub type: Residential-Multi Family; Duplex
 Architectural style: Vernacular



Primary Address: 218 E MARKET ST
 Type: Contributor
 Year built: 1910
 Property type/sub type: Residential-Single Family; House
 Architectural style: Craftsman



Primary Address: 219 E MARKET ST
 Type: Contributor
 Year built: 1923
 Property type/sub type: Residential-Single Family; House
 Architectural style: Vernacular



Primary Address: 221 E MARKET ST
 Type: Contributor
 Year built: 1912
 Property type/sub type: Residential-Single Family; House
 Architectural style: Craftsman



Primary Address: 222 E MARKET ST
 Other Address: 220 E MARKET ST
 Type: Non-Contributor
 Year built: 1963
 Property type/sub type: Residential-Multi Family; Apartment House
 Architectural style: Modern, Mid-Century



Primary Address: 223 E MARKET ST
 Type: Non-Contributor
 Year built: 1990
 Property type/sub type: Residential-Multi Family; Apartment House
 Architectural style: Other



Primary Address: 224 E MARKET ST
 Type: Non-Contributor
 Year built: 1953
 Property type/sub type: Residential-Multi Family; Apartment House
 Architectural style: Minimal Traditional



Primary Address: 225 E MARKET ST
 Type: Non-Contributor
 Year built: 1990
 Property type/sub type: Residential-Multi Family; Apartment House
 Architectural style: Other



Primary Address: 227 E MARKET ST
 Type: Non-Contributor
 Year built: 1990
 Property type/sub type: Residential-Multi Family; Apartment House
 Architectural style: Other



Primary Address: 228 E MARKET ST
 Type: Non-Contributor
 Year built: 1991
 Property type/sub type: Residential-Single Family; House
 Architectural style: Other



Primary Address: 230 E MARKET ST
 Type: Non-Contributor
 Year built: 2011
 Property type/sub type: Residential-Single Family; House
 Architectural style: Other



Primary Address: 232 E MARKET ST
 Type: Contributor
 Year built: 1909
 Property type/sub type: Residential-Single Family; House
 Architectural style: Craftsman



Primary Address: 233 E MARKET ST
 Type: Non-Contributor
 Year built: 1990
 Property type/sub type: Residential-Multi Family; Apartment House
 Architectural style: Other



Primary Address: 235 E MARKET ST
 Type: Non-Contributor
 Year built: 1921
 Property type/sub type: Residential-Single Family; House
 Architectural style: Spanish Colonial Revival



Primary Address: 237 E MARKET ST
 Type: Contributor
 Year built: 1922
 Property type/sub type: Residential-Single Family; House
 Architectural style: American Colonial Revival



Primary Address: 238 E MARKET ST
 Other Address: 236 E MARKET ST
 Type: Non-Contributor
 Year built: 1940
 Property type/sub type: Residential-Single Family; House
 Architectural style: Minimal Traditional



Primary Address: 239 E MARKET ST
 Type: Contributor
 Year built: 1909
 Property type/sub type: Residential-Multi Family; Duplex
 Architectural style: Vernacular



Primary Address: 242 E MARKET ST
 Type: Contributor
 Year built: 1912
 Property type/sub type: Residential-Single Family; House
 Architectural style: Craftsman



Primary Address: 245 E MARKET ST
 Type: Non-Contributor
 Year built: 1987
 Property type/sub type: Residential-Multi Family; Apartment House
 Architectural style: No style



Primary Address: 246 E MARKET ST
 Other Address: 244 E MARKET ST
 Type: Contributor
 Year built: 1924
 Property type/sub type: Residential-Multi Family; Apartment House
 Architectural style: Spanish Colonial Revival



Primary Address: 247 E MARKET ST
 Type: Non-Contributor
 Year built: 1987
 Property type/sub type: Residential-Multi Family; Apartment House
 Architectural style: No style

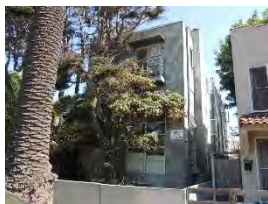

Primary Address: 248 E MARKET ST
 Type: Non-Contributor
 Year built: 1993
 Property type/sub type: Residential-Multi Family; Apartment House
 Architectural style: Other



Primary Address: 250 E MARKET ST
 Type: Not sure
 Year built: 1922
 Property type/sub type: Residential-Single Family; House
 Architectural style: Craftsman



Primary Address: 253 E MARKET ST
 Other Address: 251 E MARKET ST
 Type: Non-Contributor
 Year built: 1953
 Property type/sub type: Residential-Multi Family; Duplex
 Architectural style: No style



Primary Address: 254 E MARKET ST
 Other Address: 252 E MARKET ST
 Type: Contributor
 Year built: 1906
 Property type/sub type: Residential-Single Family; House
 Architectural style: Craftsman



Primary Address: 255 E MARKET ST
 Type: Non-Contributor
 Year built: 1909
 Property type/sub type: Residential-Single Family; House
 Architectural style: Craftsman



Primary Address: 259 E MARKET ST
 Type: Non-Contributor
 Year built: 1908
 Property type/sub type: Residential-Single Family; House
 Architectural style: Craftsman



Primary Address: 301 E MARKET ST
 Other Address: 305 E MARKET ST
 307 E MARKET ST
 1312 S RIVIERA AVE
 1314 S RIVIERA AVE
 1316 S RIVIERA AVE
 1318 S RIVIERA AVE
 Type: Non-Contributor
 Year built: 1931
 Property type/sub type: Residential-Multi Family; Apartment House
 Architectural style: Spanish Colonial Revival



Primary Address: 302 E MARKET ST
 Other Address: 1366 S RIVIERA AVE
 Type: Contributor
 Year built: 1908
 Property type/sub type: Residential-Single Family; House
 Architectural style: Neoclassical; Craftsman



Primary Address: 308 E MARKET ST
 Other Address: 306 E MARKET ST
 Type: Contributor
 Year built: 1924
 Property type/sub type: Residential-Multi Family; Bungalow Court
 Architectural style: Craftsman



Primary Address: 308 E MARKET ST
 Other Address: 306 E MARKET ST
 Type: Contributor
 Year built: 1924
 Property type/sub type: Residential-Multi Family; Bungalow Court
 Architectural style: Craftsman



Primary Address: 309 E MARKET ST
 Type: Contributor
 Year built: 1921
 Property type/sub type: Residential-Single Family; House
 Architectural style: Craftsman



Primary Address: 311 E MARKET ST
 Type: Contributor
 Year built: 1905
 Property type/sub type: Residential-Single Family; House
 Architectural style: Craftsman



Primary Address: 312 E MARKET ST
 Type: Non-Contributor
 Year built: 1938
 Property type/sub type: Residential-Multi Family; Apartment House
 Architectural style: Minimal Traditional



Primary Address: 313 E MARKET ST
 Type: Contributor
 Year built: 1913
 Property type/sub type: Residential-Single Family; House
 Architectural style: Craftsman



Primary Address: 315 E MARKET ST
 Type: Contributor
 Year built: 1924
 Property type/sub type: Residential-Single Family; House
 Architectural style: No style



Primary Address: 316 E MARKET ST
 Type: Non-Contributor
 Year built: 1921
 Property type/sub type: Residential-Single Family; House
 Architectural style: Craftsman



Primary Address: 318 E MARKET ST
 Type: Contributor
 Year built: 1922
 Property type/sub type: Residential-Single Family; House
 Architectural style: Craftsman



Primary Address: 320 E MARKET ST
 Type: Contributor
 Year built: 1913
 Property type/sub type: Residential-Single Family; House
 Architectural style: Craftsman



Primary Address: 321 E MARKET ST
 Other Address: 1234 S CABRILLO AVE
 323 E MARKET ST
 325 E MARKET ST
 327 E MARKET ST
 329 E MARKET ST
 Type: Contributor
 Year built: 1922
 Property type/sub type: Residential-Multi Family; Other
 Architectural style: Spanish Colonial Revival



Primary Address: 324 E MARKET ST
 Other Address: 322 E MARKET ST
 Type: Contributor
 Year built: 1912
 Property type/sub type: Residential-Single Family; House
 Architectural style: Craftsman



Primary Address: 326 E MARKET ST
 Type: Non-Contributor
 Year built: 1921
 Property type/sub type: Residential-Single Family; House
 Architectural style: Craftsman



Primary Address: 328 E MARKET ST
 Type: Contributor
 Year built: 1909
 Property type/sub type: Residential-Single Family; House
 Architectural style: Craftsman



Primary Address: 330 E MARKET ST
 Other Address: 1302 S CABRILLO AVE
 332 E MARKET ST
 Type: Non-Contributor
 Year built: 1913
 Property type/sub type: Residential-Single Family; House
 Architectural style: Craftsman



Primary Address: 332 E MARKET ST
 Other Address: 1302 S CABRILLO AVE
 330 E MARKET ST
 Type: Non-Contributor
 Year built: 1913
 Property type/sub type: Residential-Single Family; House
 Architectural style: Craftsman



Primary Address: 583 E NORTH VENICE BLVD
 Other Address: 583 1/2 E NORTH VENICE BLVD
 583 E VENICE BLVD
 583 1/2 E VENICE BLVD
 Type: Non-Contributor
 Year built: 1953
 Property type/sub type: Residential-Single Family; House
 Architectural style: Unknown/not visible



Primary Address: 407 E RIALTO AVE
 Type: Non-Contributor
 Year built: 1953
 Property type/sub type: Residential-Multi Family; Duplex
 Architectural style: Minimal Traditional



Primary Address: 412 E RIALTO AVE
 Other Address: 1600 S RIVIERA AVE
 1602 S RIVIERA AVE
 1604 S RIVIERA AVE
 1608 S RIVIERA AVE
 Type: Contributor
 Year built: 1922
 Property type/sub type: Residential-Single Family; House
 Architectural style: Vernacular



Primary Address: 413 E RIALTO AVE
 Type: Non-Contributor
 Year built: 1969
 Property type/sub type: Residential-Single Family; House
 Architectural style: Modern, Mid-Century

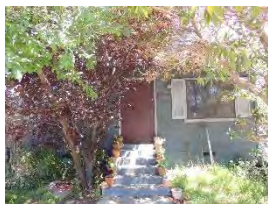

Primary Address: 415 E RIALTO AVE
 Type: Contributor
 Year built: 1905
 Property type/sub type: Residential-Single Family; House
 Architectural style: Craftsman



Primary Address: 416 E RIALTO AVE
 Type: Non-Contributor
 Year built: 2004
 Property type/sub type: Residential-Single Family; House
 Architectural style: Other



Primary Address: 418 E RIALTO AVE
 Type: Non-Contributor
 Year built: 1908
 Property type/sub type: Residential-Single Family; House
 Architectural style: Craftsman



Primary Address: 419 E RIALTO AVE
 Type: Non-Contributor
 Year built: 1926
 Property type/sub type: Residential-Single Family; House
 Architectural style: Spanish Colonial Revival



Primary Address: 420 E RIALTO AVE
 Type: Contributor
 Year built: 1921
 Property type/sub type: Residential-Single Family; House
 Architectural style: American Colonial Revival



Primary Address: 422 E RIALTO AVE
 Type: Non-Contributor
 Year built: 2010
 Property type/sub type: Residential-Single Family; House
 Architectural style: Other



Primary Address: 423 E RIALTO AVE
 Type: Non-Contributor
 Year built: 1999
 Property type/sub type: Residential-Single Family; House
 Architectural style: Other



Primary Address: 424 E RIALTO AVE
 Type: Non-Contributor
 Year built: 1955
 Property type/sub type: Residential-Single Family; House
 Architectural style: Minimal Traditional



Primary Address: 425 E RIALTO AVE
 Type: Contributor
 Year built: 1922
 Property type/sub type: Residential-Single Family; House
 Architectural style: Craftsman



Primary Address: 426 E RIALTO AVE
 Type: Non-Contributor
 Year built: 1921
 Property type/sub type: Residential-Single Family; House
 Architectural style: Craftsman



Primary Address: 427 E RIALTO AVE
 Type: Contributor
 Year built: 1912
 Property type/sub type: Residential-Single Family; House
 Architectural style: Craftsman



Primary Address: 428 E RIALTO AVE
 Type: Contributor
 Year built: 1910
 Property type/sub type: Residential-Single Family; House
 Architectural style: Craftsman



Primary Address: 429 E RIALTO AVE
 Type: Contributor
 Year built: 1923
 Property type/sub type: Residential-Single Family; House
 Architectural style: American Colonial Revival



Primary Address: 430 E RIALTO AVE
 Type: Non-Contributor
 Year built: 1952
 Property type/sub type: Residential-Single Family; House
 Architectural style: Minimal Traditional



Primary Address: 433 E RIALTO AVE
 Other Address: 431 E RIALTO AVE
 Type: Contributor
 Year built: 1910
 Property type/sub type: Residential-Single Family; House
 Architectural style: Craftsman



Primary Address: 434 E RIALTO AVE
 Type: Non-Contributor
 Year built: 1952
 Property type/sub type: Residential-Single Family; House
 Architectural style: Minimal Traditional



Primary Address: 440 E RIALTO AVE
 Type: Contributor
 Year built: 1911
 Property type/sub type: Residential-Single Family; House
 Architectural style: Craftsman



Primary Address: 442 E RIALTO AVE
 Other Address: 444 E RIALTO AVE
 Type: Non-Contributor
 Year built: 2000
 Property type/sub type: Residential-Single Family; House
 Architectural style: No style



Primary Address: 445 E RIALTO AVE
 Type: Contributor
 Year built: 1920
 Property type/sub type: Residential-Single Family; House
 Architectural style: Vernacular



Primary Address: 447 E RIALTO AVE
 Type: Contributor
 Year built: 1923
 Property type/sub type: Residential-Single Family; House
 Architectural style: Vernacular



Primary Address: 448 E RIALTO AVE
 Type: Non-Contributor
 Year built: 1908
 Property type/sub type: Residential-Single Family; House
 Architectural style: Craftsman



Primary Address: 450 E RIALTO AVE
 Other Address: 452 E RIALTO AVE
 Type: Contributor
 Year built: 1911
 Property type/sub type: Residential-Single Family; House
 Architectural style: Craftsman



Primary Address: 453 E RIALTO AVE
 Other Address: 1613 S ANDALUSIA AVE
 1615 S ANDALUSIA AVE
 Type: Contributor
 Year built: 1907
 Property type/sub type: Residential-Single Family; House
 Architectural style: Byzantine



Primary Address: 502 E RIALTO AVE
 Other Address: 500 E RIALTO AVE
 Type: Non-Contributor
 Year built: 1991
 Property type/sub type: Residential-Single Family; House
 Architectural style: Other



Primary Address: 504 E RIALTO AVE
 Type: Contributor
 Year built: 1922
 Property type/sub type: Residential-Single Family; House
 Architectural style: Craftsman



Primary Address: 505 E RIALTO AVE
 Type: Contributor
 Year built: 1910
 Property type/sub type: Residential-Single Family; House
 Architectural style: Craftsman

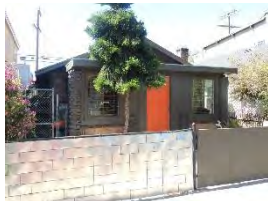

Primary Address: 508 E RIALTO AVE
 Other Address: 506 E RIALTO AVE
 Type: Non-Contributor
 Year built: 1920
 Property type/sub type: Residential-Single Family; House
 Architectural style: Craftsman



Primary Address: 509 E RIALTO AVE
 Type: Contributor
 Year built: 1924
 Property type/sub type: Commercial-Retail; Neighborhood Market
 Architectural style: Vernacular



Primary Address: 512 E RIALTO AVE
 Other Address: 510 E RIALTO AVE
 Type: Non-Contributor
 Year built: 1963
 Property type/sub type: Residential-Multi Family; Apartment House
 Architectural style: Minimal Traditional

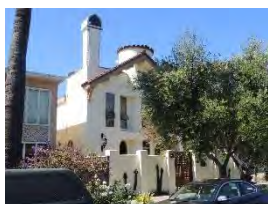

Primary Address: 514 E RIALTO AVE
 Type: Non-Contributor
 Year built: 2010
 Property type/sub type: Residential-Single Family; House
 Architectural style: Other



Primary Address: 515 E RIALTO AVE
 Other Address: 511 E RIALTO AVE
 Type: Non-Contributor
 Year built: 1970
 Property type/sub type: Residential-Multi Family; Apartment House
 Architectural style: No style



Primary Address: 516 E RIALTO AVE
 Type: Non-Contributor
 Year built: 1964
 Property type/sub type: Residential-Multi Family; Apartment House
 Architectural style: Modern, Mid-Century



Primary Address: 518 E RIALTO AVE
 Type: Contributor
 Year built: 1923
 Property type/sub type: Residential-Multi Family; Duplex
 Architectural style: Spanish Colonial Revival



Primary Address: 519 E RIALTO AVE
 Type: Contributor
 Year built: 1908
 Property type/sub type: Residential-Single Family; House
 Architectural style: Craftsman



Primary Address: 521 E RIALTO AVE
 Type: Non-Contributor
 Year built: 1980
 Property type/sub type: Residential-Single Family; House
 Architectural style: Modern, Late



Primary Address: 522 E RIALTO AVE
 Type: Non-Contributor
 Year built: 1942
 Property type/sub type: Residential-Single Family; House
 Architectural style: No style



Primary Address: 523 E RIALTO AVE
 Type: Non-Contributor
 Year built: 1910
 Property type/sub type: Residential-Single Family; House
 Architectural style: Craftsman



Primary Address: 524 E RIALTO AVE
 Type: Non-Contributor
 Year built: 2000
 Property type/sub type: Residential-Single Family; House
 Architectural style: Other

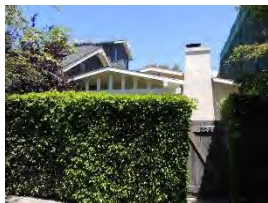

Primary Address: 525 E RIALTO AVE
 Type: Non-Contributor
 Year built: 1912
 Property type/sub type: Residential-Single Family; House
 Architectural style: Craftsman



Primary Address: 526 E RIALTO AVE
 Type: Non-Contributor
 Year built: 1964
 Property type/sub type: Residential-Multi Family; Apartment House
 Architectural style: No style



Primary Address: 528 E RIALTO AVE
 Other Address: 530 E RIALTO AVE
 Type: Non-Contributor
 Year built: 1964
 Property type/sub type: Residential-Multi Family; Apartment House
 Architectural style: Hollywood Regency, Late



Primary Address: 529 E RIALTO AVE
 Type: Non-Contributor
 Year built: 2014
 Property type/sub type: Residential-Single Family; House
 Architectural style: Not Applicable



Primary Address: 532 E RIALTO AVE
 Type: Non-Contributor
 Year built: 1923
 Property type/sub type: Residential-Single Family; House
 Architectural style: Craftsman



Primary Address: 533 E RIALTO AVE
 Type: Non-Contributor
 Year built: 1911
 Property type/sub type: Residential-Single Family; House
 Architectural style: No style



Primary Address: 537 E RIALTO AVE
 Type: Contributor
 Year built: 1924
 Property type/sub type: Residential-Single Family; House
 Architectural style: Tudor Revival



Primary Address: 539 E RIALTO AVE
 Type: Not sure
 Year built: 1926
 Property type/sub type: Residential-Single Family; House
 Architectural style: Unknown/not visible



Primary Address: 541 E RIALTO AVE
 Type: Non-Contributor
 Year built: 1909
 Property type/sub type: Residential-Single Family; House
 Architectural style: Vernacular



Primary Address: 542 E RIALTO AVE
 Other Address: 536 E RIALTO AVE
 538 E RIALTO AVE
 540 E RIALTO AVE
 Type: Contributor
 Year built: 1922
 Property type/sub type: Residential-Multi Family; Bungalow Court
 Architectural style: Spanish Colonial Revival



Primary Address: 543 E RIALTO AVE
 Type: Non-Contributor
 Year built: 2000
 Property type/sub type: Residential-Single Family; House
 Architectural style: Other



Primary Address: 544 E RIALTO AVE
 Type: Contributor
 Year built: 1910
 Property type/sub type: Residential-Single Family; House
 Architectural style: Craftsman



Primary Address: 546 E RIALTO AVE
 Type: Contributor
 Year built: 1923
 Property type/sub type: Residential-Multi Family; Duplex
 Architectural style: Spanish Colonial Revival



Primary Address: 547 E RIALTO AVE
 Type: Not sure
 Year built: 1924
 Property type/sub type: Residential-Single Family; House
 Architectural style: Spanish Colonial Revival



Primary Address: 548 E RIALTO AVE
 Type: Non-Contributor
 Year built: 2003
 Property type/sub type: Residential-Single Family; House
 Architectural style: Other



Primary Address: 549 E RIALTO AVE
 Type: Contributor
 Year built: 1920
 Property type/sub type: Residential-Single Family; House
 Architectural style: Vernacular



Primary Address: 551 E RIALTO AVE
 Other Address: 1550 S CABRILLO AVE
 Type: Contributor
 Year built: 1923
 Property type/sub type: Residential-Multi Family; Bungalow Court
 Architectural style: Vernacular



Primary Address: 553 E RIALTO AVE
 Type: Contributor
 Year built: 1911
 Property type/sub type: Residential-Single Family; House
 Architectural style: Vernacular



Primary Address: 554 E RIALTO AVE
 Type: Contributor
 Year built: 1921
 Property type/sub type: Residential-Single Family; House
 Architectural style: Craftsman



Primary Address: 557 E RIALTO AVE
 Other Address: 1558 S CABRILLO AVE
 Type: Non-Contributor
 Year built: 1954
 Property type/sub type: Residential-Single Family; House
 Architectural style: Minimal Traditional



Primary Address: 558 E RIALTO AVE
 Type: Non-Contributor
 Year built: 1929
 Property type/sub type: Residential-Single Family; House
 Architectural style: No style



Primary Address: 563 E RIALTO AVE
 Type: Non-Contributor
 Year built: 1913
 Property type/sub type: Residential-Single Family; House
 Architectural style: Other

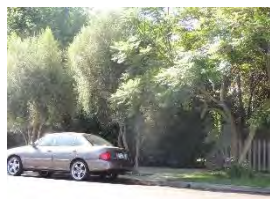

Primary Address: 564 E RIALTO AVE
 Type: Not sure
 Year built: 1914
 Property type/sub type: Residential-Single Family; House
 Architectural style: Unknown/not visible



Primary Address: 566 E RIALTO AVE
 Other Address: 568 E RIALTO AVE
 Type: Non-Contributor
 Year built: 1921
 Property type/sub type: Residential-Single Family; House
 Architectural style: Craftsman



Primary Address: 567 E RIALTO AVE
 Other Address: 1568 S CABRILLO AVE
 Type: Non-Contributor
 Year built: 1952
 Property type/sub type: Residential-Single Family; House
 Architectural style: Minimal Traditional



Primary Address: 570 E RIALTO AVE
 Type: Non-Contributor
 Year built: 1993
 Property type/sub type: Residential-Single Family; House
 Architectural style: Other



Primary Address: 571 E RIALTO AVE
 Other Address: 1572 S CABRILLO AVE
 1578 S CABRILLO AVE
 573 E RIALTO AVE
 579 E RIALTO AVE
 Type: Contributor
 Year built: 1921
 Property type/sub type: Residential-Multi Family; Duplex
 Architectural style: American Colonial Revival



Primary Address: 574 E RIALTO AVE
 Type: Non-Contributor
 Year built: 2000
 Property type/sub type: Residential-Single Family; House
 Architectural style: Other



Primary Address: 576 E RIALTO AVE
 Type: Contributor
 Year built: 1924
 Property type/sub type: Residential-Multi Family; Apartment House
 Architectural style: No style



Primary Address: 578 E RIALTO AVE
 Other Address: 580 E RIALTO AVE
 Type: Non-Contributor
 Year built: 1951
 Property type/sub type: Residential-Multi Family; Duplex
 Architectural style: Minimal Traditional



Primary Address: 1304 S RIVIERA AVE
 Other Address: 1300 S RIVIERA AVE
 1302 S RIVIERA AVE
 Type: Contributor
 Year built: 1904
 Property type/sub type: Institutional-Education; Other
 Architectural style: Craftsman; Prairie



Primary Address: 1306 S RIVIERA AVE
 Type: Non-Contributor
 Year built: 1948
 Property type/sub type: Residential-Single Family; House
 Architectural style: No style



Primary Address: 1310 S RIVIERA AVE
 Type: Non-Contributor
 Year built: 1923
 Property type/sub type: Residential-Single Family; House
 Architectural style: No style



Primary Address: 1399 S RIVIERA AVE
 Other Address: 256 E MARKET ST
 1401 S RIVIERA AVE
 Type: Non-Contributor
 Year built: 1997
 Property type/sub type: Residential-Single Family; House
 Architectural style: Other



Primary Address: 1400 S RIVIERA AVE
 Type: Non-Contributor
 Year built: 1946
 Property type/sub type: Institutional-Religious/Spiritual; Church
 Architectural style: American Colonial Revival



Primary Address: 1600 S RIVIERA AVE
 Other Address: 412 E RIALTO AVE
 1602 S RIVIERA AVE
 1604 S RIVIERA AVE
 1608 S RIVIERA AVE
 Type: Contributor
 Year built: 1922
 Property type/sub type: Residential-Multi Family; Duplex
 Architectural style: Vernacular

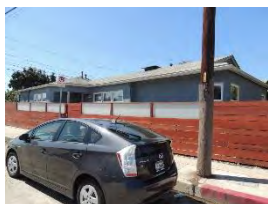

Primary Address: 1615 S RIVIERA AVE
 Other Address: 330 E GRAND BLVD
 Type: Non-Contributor
 Year built: 1956
 Property type/sub type: Residential-Single Family; House
 Architectural style: Ranch, Traditional



Primary Address: 208 E SAN JUAN AVE
 Other Address: 211 E HORIZON AVE
 Type: Contributor
 Year built: 1913
 Property type/sub type: Residential-Multi Family; Apartment House
 Architectural style: Italianate



Primary Address: 212 E SAN JUAN AVE
 Other Address: 215 E HORIZON AVE
 217 E HORIZON AVE
 Type: Contributor
 Year built: 1920
 Property type/sub type: Residential-Multi Family; Apartment House
 Architectural style: Vernacular



Primary Address: 214 E SAN JUAN AVE
 Other Address: 219 E HORIZON AVE
 Type: Non-Contributor
 Year built: 1953
 Property type/sub type: Residential-Multi Family; Apartment House
 Architectural style: Minimal Traditional



Primary Address: 216 E SAN JUAN AVE
 Type: Contributor
 Year built: 1912
 Property type/sub type: Residential-Single Family; House
 Architectural style: Craftsman



Primary Address: 217 E SAN JUAN AVE
 Other Address: 215 E SAN JUAN AVE
 214 E WESTMINSTER AVE
 Type: Non-Contributor
 Year built: 1930
 Property type/sub type: Commercial-Auto Related; Auto Body/Repair
 Architectural style: Commercial, Vernacular



Primary Address: 220 E SAN JUAN AVE
 Other Address: 223 E HORIZON AVE
 Type: Contributor
 Year built: 1911
 Property type/sub type: Residential-Single Family; House
 Architectural style: Craftsman



Primary Address: 224 E SAN JUAN AVE
 Type: Contributor
 Year built: 1913
 Property type/sub type: Residential-Single Family; House
 Architectural style: Craftsman



Primary Address: 227 E SAN JUAN AVE
 Other Address: 223 E SAN JUAN AVE
 Type: Non-Contributor
 Year built: 1967
 Property type/sub type: Residential-Multi Family; Apartment House
 Architectural style: Modern, Mid-Century; Minimal Traditional



Primary Address: 228 E SAN JUAN AVE
 Type: Contributor
 Year built: 1912
 Property type/sub type: Residential-Multi Family; Apartment House
 Architectural style: Craftsman



Primary Address: 230 E SAN JUAN AVE
 Type: Contributor
 Year built: 1912
 Property type/sub type: Residential-Single Family; House
 Architectural style: Craftsman



Primary Address: 235 E SAN JUAN AVE
 Other Address: 234 E WESTMINSTER AVE
 Type: Contributor
 Year built: 1911
 Property type/sub type: Residential-Multi Family; Apartment House
 Architectural style: Prairie



Primary Address: 236 E SAN JUAN AVE
 Other Address: 235 E HORIZON AVE
 Type: Contributor
 Year built: 1906
 Property type/sub type: Residential-Multi Family; Apartment House
 Architectural style: No style



Primary Address: 237 E SAN JUAN AVE
 Other Address: 236 E WESTMINSTER AVE
 Type: Non-Contributor
 Year built: 1920
 Property type/sub type: Residential-Single Family; House
 Architectural style: No style



Primary Address: 238 E SAN JUAN AVE
 Other Address: 239 E HORIZON AVE
 Type: Contributor
 Year built: 1920
 Property type/sub type: Residential-Single Family; House
 Architectural style: Vernacular



Primary Address: 239 E SAN JUAN AVE
 Other Address: 238 E WESTMINSTER AVE
 Type: Contributor
 Year built: 1920
 Property type/sub type: Residential-Single Family; House
 Architectural style: Craftsman



Primary Address: 243 E SAN JUAN AVE
 Other Address: 246 E WESTMINSTER AVE
 Type: Non-Contributor
 Year built: 1922
 Property type/sub type: Residential-Multi Family; Apartment House
 Architectural style: No style



Primary Address: 248 E SAN JUAN AVE
 Other Address: 247 E HORIZON AVE
 Type: Contributor
 Year built: 1924
 Property type/sub type: Residential-Single Family; House
 Architectural style: Italianate



Primary Address: 254 E SAN JUAN AVE
 Other Address: 251 E HORIZON AVE
 255 E HORIZON AVE
 252 E SAN JUAN AVE
 Type: Non-Contributor
 Year built: 1918
 Property type/sub type: Residential-Multi Family; Apartment House
 Architectural style: No style



Primary Address: 300 E SAN JUAN AVE
 Type: Contributor
 Year built: 1922
 Property type/sub type: Residential-Multi Family; Apartment House
 Architectural style: Vernacular; Renaissance Revival



Primary Address: 577 E VENICE BLVD
 Type: Non-Contributor
 Year built: 1953
 Property type/sub type: Residential-Multi Family; Duplex
 Architectural style: Minimal Traditional



Primary Address: 579 E VENICE BLVD
 Type: Non-Contributor
 Year built: 1953
 Property type/sub type: Residential-Multi Family; Duplex
 Architectural style: Minimal Traditional



Primary Address: 581 E VENICE BLVD
 Type: Non-Contributor
 Year built: 2010
 Property type/sub type: Residential-Single Family; House
 Architectural style: Other



Primary Address: 200 E WESTMINSTER AVE
 Type: Contributor
 Year built: 1914
 Property type/sub type: Commercial-Auto Related; Auto Body/Repair
 Architectural style: Commercial, Vernacular



Primary Address: 216 E WESTMINSTER AVE
 Other Address: 218 E WESTMINSTER AVE
 Type: Contributor
 Year built: 1912
 Property type/sub type: Residential-Multi Family; Duplex
 Architectural style: Vernacular

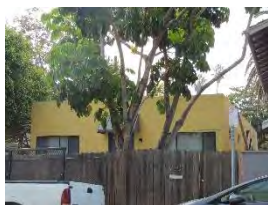

Primary Address: 220 E WESTMINSTER AVE
 Other Address: 221 E SAN JUAN AVE
 Type: Non-Contributor
 Year built: 1948
 Property type/sub type: Residential-Single Family; House
 Architectural style: No style



Primary Address: 226 E WESTMINSTER AVE
 Type: Non-Contributor
 Year built: 1920
 Property type/sub type: Residential-Single Family; House
 Architectural style: American Colonial Revival

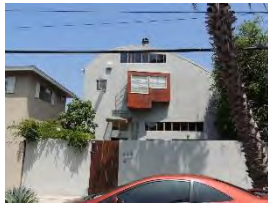

Primary Address: 228 E WESTMINSTER AVE
 Other Address: 229 E SAN JUAN AVE
 Type: Non-Contributor
 Year built: 1979
 Property type/sub type: Residential-Single Family; House
 Architectural style: Post Modern



Primary Address: 232 E WESTMINSTER AVE
 Other Address: 233 E SAN JUAN AVE
 Type: Contributor
 Year built: 1911
 Property type/sub type: Residential-Multi Family; Apartment House
 Architectural style: Prairie



Primary Address: 236 E WESTMINSTER AVE
 Other Address: 237 E SAN JUAN AVE
 Type: Non-Contributor
 Year built: 1990
 Property type/sub type: Residential-Single Family; House
 Architectural style: Post Modern



Primary Address: 238 E WESTMINSTER AVE
 Other Address: 239 E SAN JUAN AVE
 Type: Contributor
 Year built: 1920
 Property type/sub type: Residential-Single Family; House
 Architectural style: Craftsman



Primary Address: 246 E WESTMINSTER AVE
 Other Address: 243 E SAN JUAN AVE
 Type: Non-Contributor
 Year built: 1922
 Property type/sub type: Residential-Multi Family; Apartment House
 Architectural style: No style



Primary Address: 248 E WESTMINSTER AVE
 Other Address: 1104 S CABRILLO AVE
 Type: Non-Contributor
 Year built: 1990
 Property type/sub type: Residential-Multi Family; Apartment House
 Architectural style: Other



Primary Address: 314 E WESTMINSTER AVE
 Other Address: 300 E WESTMINSTER AVE
 302 E WESTMINSTER AVE
 304 E WESTMINSTER AVE
 310 E WESTMINSTER AVE
 312 E WESTMINSTER AVE
 Type: Contributor
 Year built: 1926
 Property type/sub type: Commercial-Mixed; Mixed Use - Commercial/Office/Residential
 Architectural style: Commercial, Vernacular



Primary Address: 185 E WINDWARD AVE
 Other Address: 1501 S MAIN ST
 Type: Non-Contributor
 Year built: 1989
 Property type/sub type: Commercial-Mixed; Mixed Use - Commercial/Office/Residential
 Architectural style: Other



Primary Address: 209 E WINDWARD AVE
 Type: Non-Contributor
 Year built: 1920
 Property type/sub type: Residential-Single Family; House
 Architectural style: Tudor Revival



Primary Address: 211 E WINDWARD AVE
 Type: Non-Contributor
 Year built: 1988
 Property type/sub type: Commercial-Mixed; Mixed Use - Commercial/Office/Residential
 Architectural style: Other

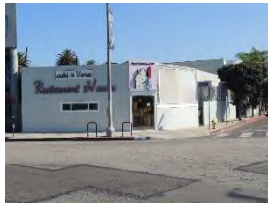

Primary Address: 213 E WINDWARD AVE
 Type: Non-Contributor
 Year built: 1963
 Property type/sub type: Commercial-Food Service; Restaurant/Tavern
 Architectural style: Commercial, Vernacular

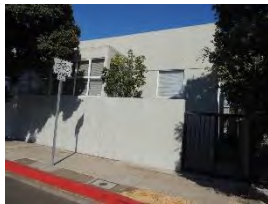

Primary Address: 215 E WINDWARD AVE
 Type: Non-Contributor
 Year built: 2000
 Property type/sub type: Residential-Multi Family; Duplex
 Architectural style: Other



Primary Address: 217 E WINDWARD AVE
 Type: Non-Contributor
 Year built: 1984
 Property type/sub type: Residential-Multi Family; Apartment House
 Architectural style: Other



Primary Address: 221 E WINDWARD AVE
 Type: Non-Contributor
 Year built: 1920
 Property type/sub type: Residential-Single Family; House
 Architectural style: Craftsman



Primary Address: 225 E WINDWARD AVE
 Type: Not sure
 Year built: 1921
 Property type/sub type: Residential-Single Family; House
 Architectural style: Craftsman



Primary Address: 227 E WINDWARD AVE
 Type: Non-Contributor
 Year built: 1920
 Property type/sub type: Residential-Single Family; House
 Architectural style: Craftsman



Primary Address: 229 E WINDWARD AVE
 Type: Non-Contributor
 Year built: 1988
 Property type/sub type: Residential-Multi Family; Apartment House
 Architectural style: Other



Primary Address: 233 E WINDWARD AVE
 Type: Non-Contributor
 Year built: 1924
 Property type/sub type: Residential-Single Family; House
 Architectural style: Craftsman



Primary Address: 237 E WINDWARD AVE
 Type: Non-Contributor
 Year built: 2014
 Property type/sub type: Residential-Single Family; House
 Architectural style: Other



Primary Address: 239 E WINDWARD AVE
 Type: Non-Contributor
 Year built: 1965
 Property type/sub type: Residential-Multi Family; Apartment House
 Architectural style: Modern, Mid-Century



Primary Address: 241 E WINDWARD AVE
 Type: Contributor
 Year built: 1912
 Property type/sub type: Residential-Single Family; House
 Architectural style: Craftsman



Primary Address: 243 E WINDWARD AVE
 Type: Non-Contributor
 Year built: 1921
 Property type/sub type: Residential-Single Family; House
 Architectural style: Craftsman



Primary Address: 245 E WINDWARD AVE
 Type: Non-Contributor
 Year built: 1975
 Property type/sub type: Residential-Single Family; House
 Architectural style: No style



Primary Address: 247 E WINDWARD AVE
 Type: Contributor
 Year built: 1920
 Property type/sub type: Residential-Single Family; House
 Architectural style: Craftsman



Primary Address: 249 E WINDWARD AVE
 Type: Non-Contributor
 Year built: 1921
 Property type/sub type: Residential-Single Family; House
 Architectural style: No style

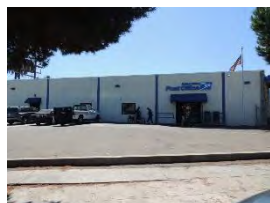

Primary Address: 250 E WINDWARD AVE
 Other Address: 313 E GRAND BLVD
 210 E WINDWARD AVE
 Type: Non-Contributor
 Year built: 1965
 Property type/sub type: Institutional-Government; Postal Facility
 Architectural style: Modern, Mid-Century



Primary Address: 257 E WINDWARD AVE
 Type: Contributor
 Year built: 1911
 Property type/sub type: Residential-Single Family; House
 Architectural style: Craftsman



Primary Address: 301 E WINDWARD AVE
 Type: Non-Contributor
 Year built: 1979
 Property type/sub type: Residential-Multi Family; Apartment House
 Architectural style: Other



Primary Address: 303 E WINDWARD AVE
 Type: Non-Contributor
 Year built: 1979
 Property type/sub type: Residential-Multi Family; Apartment House
 Architectural style: Other

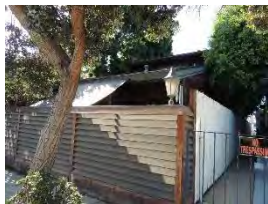

Primary Address: 305 E WINDWARD AVE
 Other Address: 307 E WINDWARD AVE
 Type: Non-Contributor
 Year built: 1952
 Property type/sub type: Residential-Multi Family; Duplex
 Architectural style: Other

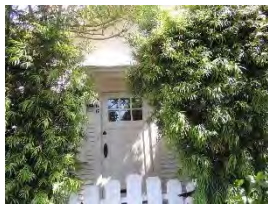

Primary Address: 306 E WINDWARD AVE
 Type: Not sure
 Year built: 1920
 Property type/sub type: Residential-Single Family; House
 Architectural style: Unknown/not visible



Primary Address: 308 E WINDWARD AVE
 Type: Non-Contributor
 Year built: 1912
 Property type/sub type: Residential-Single Family; House
 Architectural style: Craftsman



Primary Address: 309 E WINDWARD AVE
 Type: Non-Contributor
 Year built: 1939
 Property type/sub type: Residential-Multi Family; Other
 Architectural style: Minimal Traditional



Primary Address: 311 E WINDWARD AVE
 Type: Non-Contributor
 Year built: 1952
 Property type/sub type: Residential-Single Family; House
 Architectural style: Minimal Traditional



Primary Address: 317 E WINDWARD AVE
 Other Address: 315 E WINDWARD AVE
 Type: Contributor
 Year built: 1922
 Property type/sub type: Residential-Single Family; House
 Architectural style: Craftsman



Primary Address: 319 E WINDWARD AVE
 Type: Contributor
 Year built: 1920
 Property type/sub type: Residential-Single Family; House
 Architectural style: Craftsman



Primary Address: 323 E WINDWARD AVE
 Type: Non-Contributor
 Year built: 1921
 Property type/sub type: Residential-Single Family; House
 Architectural style: Craftsman



Primary Address: 325 E WINDWARD AVE
 Type: Non-Contributor
 Year built: 1971
 Property type/sub type: Residential-Single Family; House
 Architectural style: Other



Primary Address: 327 E WINDWARD AVE
 Type: Contributor
 Year built: 1921
 Property type/sub type: Residential-Single Family; House
 Architectural style: Craftsman



Primary Address: 331 E WINDWARD AVE
 Type: Contributor
 Year built: 1912
 Property type/sub type: Residential-Single Family; House
 Architectural style: Craftsman



Primary Address: 333 E WINDWARD AVE
 Type: Contributor
 Year built: 1911
 Property type/sub type: Residential-Single Family; House
 Architectural style: Craftsman



Primary Address: 336 E WINDWARD AVE
 Other Address: 431 E ALTAIR PL
 433 E ALTAIR PL
 437 E ALTAIR PL
 439 E ALTAIR PL
 441 E ALTAIR PL
 443 E ALTAIR PL
 445 E ALTAIR PL
 1529 S ANDALUSIA AVE
 1318 S CABRILLO AVE
 1320 S CABRILLO AVE
 1324 S CABRILLO AVE
 338 E WINDWARD AVE
 340 E WINDWARD AVE
 344 E WINDWARD AVE
 Type: Contributor
 Year built: 1913
 Property type/sub type: Residential-Single Family; House
 Architectural style: Craftsman



Primary Address: 338 E WINDWARD AVE
 Other Address: 431 E ALTAIR PL
 433 E ALTAIR PL
 437 E ALTAIR PL
 439 E ALTAIR PL
 441 E ALTAIR PL
 443 E ALTAIR PL
 445 E ALTAIR PL
 1529 S ANDALUSIA AVE
 1318 S CABRILLO AVE
 1320 S CABRILLO AVE
 1324 S CABRILLO AVE
 336 E WINDWARD AVE
 340 E WINDWARD AVE
 344 E WINDWARD AVE
 Type: Contributor
 Year built: 1913
 Property type/sub type: Residential-Single Family; House
 Architectural style: Craftsman



Primary Address: 339 E WINDWARD AVE
Type: Non-Contributor
Year built: 1953
Property type/sub type: Residential-Single Family; House
Architectural style: Ranch, Traditional



Primary Address: 340 E WINDWARD AVE
Other Address: 431 E ALTAIR PL
433 E ALTAIR PL
437 E ALTAIR PL
439 E ALTAIR PL
441 E ALTAIR PL
443 E ALTAIR PL
445 E ALTAIR PL
1529 S ANDALUSIA AVE
1318 S CABRILLO AVE
1320 S CABRILLO AVE
1324 S CABRILLO AVE
336 E WINDWARD AVE
338 E WINDWARD AVE
344 E WINDWARD AVE
Type: Contributor
Year built: 1913
Property type/sub type: Residential-Single Family; House
Architectural style: Craftsman

Name: Milwood Venice Walk Streets Historic District



Description:

The Milwood Venice Walk Streets Historic District is a residential district located in the northern portion of Venice. The district contains 471 properties. It is bounded by Lincoln Boulevard to the northeast, Amoroso Court to the southeast, Venice Boulevard and Electric Avenue to the southwest and west, and Palms Boulevard to the northwest. The district occupies flat terrain less than a mile from the Pacific Ocean. Walk and drive streets throughout the district are generally arranged in a grid pattern with a diagonal orientation. Walk streets include Nowita Place, Marco Place, Amoroso Place, and Crescent Place, which have vehicular access from rear alleys or “courts.” Drive streets within the district include Palms Boulevard, Superba Avenue, Linden Avenue, Oakwood Avenue, and Shell Avenue. Lots in the district are exceptionally modest, with most parcels less than one-tenth of an acre in size. Development in the district is primarily residential, containing mostly one- and two-story single-family residences with little or no side or rear setbacks. Original residences were constructed primarily from the 1910s through the mid-1920s and were largely designed in the Craftsman style, although the district also exhibits examples of other Period Revival and modest vernacular styles. Today, these early residences share the block with more recent construction. On the walk streets, residences are oriented onto narrow concrete walkways punctuated by distinctive circular planting beds. The walk streets are largely characterized by front yard walls and fences and mature vegetation. The drive streets feature concrete curbs and sidewalks with landscaped parkways. A landscaped traffic circle occupies the intersection of Crescent Place, Shell Avenue, and Superba Avenue. Of the 471 properties, 169 are contributors to the district and 281 are non-contributors due to extensive alterations or construction outside the period of significance. Twenty-one properties are not visible from the public right-of-way and could not be evaluated. Other contributing features include the walk streets and associated circular planting beds. Overall, the architectural character, layout, scale, setbacks, and circulation patterns are unique in Los Angeles. The district conveys a strong sense of time and place as an early Venice beach community.

Significance:

The Milwood Venice Walk Streets Historic District is significant as a unique example of early-20th century residential development oriented on walk streets in the Venice community. The district’s period of significance is 1904 to 1939. This range represents the primary period of development during which the land was subdivided and original residences were constructed. In 1891, tobacco magnate and real estate developer Abbot Kinney and his business partner, Francis G. Ryan, purchased a 1.5 mile-long strip of beachfront land located to the south of Santa Monica. The 275-acre parcel, which extended from Strand Street south to Mildred Avenue, had originally comprised a portion of the Rancho La Ballona and was initially settled by the Machado and Talamantes families in the early 1800s. Kinney and Ryan turned their attention to the northern portion of the tract, where they developed the resort community of Ocean Park. Following Francis Ryan’s death in 1898, Kinney attempted to carry on with new business partners, but the men found themselves at odds with each other and the business was dissolved in 1904. Kinney won the undeveloped southern portion of the tract in a coin toss employed to divide up the company’s assets and subdivided the land into the “Venice of America” tract, which extended east from the beachfront to present-day Abbot Kinney Boulevard. He immediately commenced with improvements designed to transform the saltwater marshland into a seaside resort modeled after the Italian city of Venice. The announcement of Kinney’s plans spurred further development of the surrounding area by other real estate investors. The land comprising the Milwood Venice Walk Streets Historic District represents the efforts of several investors to capitalize on the area’s proximity to the “Venice of America” development. The district is comprised of three tracts. The majority of the land in the district was subdivided as part of the Venice Annex tract, which was recorded in 1905. The northernmost portion of the district, extending from Rialto Court north to Palms Boulevard, was subdivided in two separate tracts. The Venice Park Tract, recorded in 1904, subdivided the land from present-day Electric Avenue to Oakwood Avenue and the Venice Vista tract, recorded in 1905, subdivided the land from Oakwood Avenue to Lincoln Boulevard. The Venice Annex tract, the largest of the three tracts in the district, was distinguished from other subdivisions in Venice by its unique layout of walk streets, drive streets, and alleys. The tract was designed to provide separate thoroughfares for automobile and pedestrian access, with

“drive streets” paralleling “walk streets,” and walks streets accessed via rear alleys or “courts.” This layout is also present in an earlier subdivision to the north, the Golden Bay tract, which was developed by Abbot Kinney. There, the plan has been attributed to cost-cutting measures; the developers were able to reduce costs by substituting sidewalks for streets, which achieved a courtyard effect for the small lots while providing safety for children. A short time later, the Venice Annex tract was designed to achieve the same effect. Development activity in the Venice Annex tract exemplified the demand for residential real estate in Venice at the time. It was reported that when the tract opened to the public in 1905, it took only two days for every lot to be sold; total lot sales for the weekend topped \$300,000. Construction activity commenced shortly thereafter, and continued throughout the 1910s and early 1920s. Most of the residences constructed in the district reflected the simplistic aesthetic of the beach community and Craftsman, vernacular, and similar cottage styles prevailed. By the 1920s, new residences constructed in the district reflected the growing popularity of Period Revival styles, though most examples remained modest in scale and decoration. Today, the Milwood Venice Walk Streets Historic District stands out from surrounding development due to its unique planning and development around a system of walk streets. The architectural character, layout, scale, circulations patterns, and pedestrian orientation of the neighborhood retains a distinctive feel that conveys a strong sense of time and place.

Milwood Venice Walk Streets Historic District

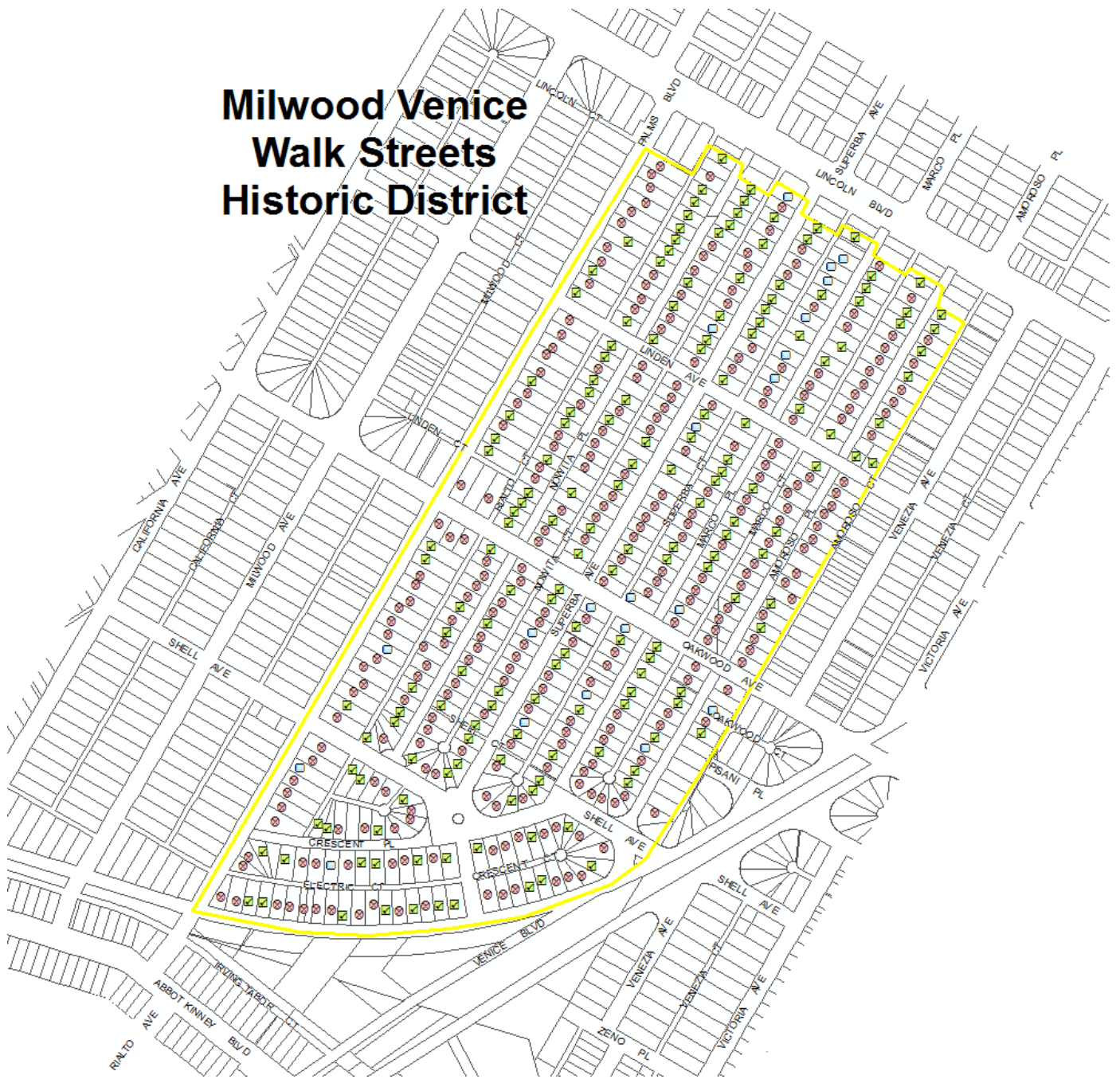

Context 1:

Context:	Residential Development and Suburbanization, 1850-1980
Sub context:	No Sub-context
Theme:	Streetcar Suburbanization, 1888-1933
Sub theme:	Suburban Planning and Development, 1888-1933
Property type:	Streetcar Suburb
Property sub type:	Neighborhood
Criteria:	A/1/1
Status code:	3CS;5S3
Reason:	The Milwood Venice Walk Streets Historic District is significant as a unique example of early-20th century residential development oriented on walk streets in Venice.

Contributors/Non-Contributors:



Primary Address: 701 E AMOROSO PL
 Type: Non-Contributor
 Year built: 1953
 Property type/sub type: Residential-Single Family; House
 Architectural style: Unknown/not visible



Primary Address: 703 E AMOROSO PL
 Type: Non-Contributor
 Year built: 1990
 Property type/sub type: Residential-Single Family; House
 Architectural style: Other

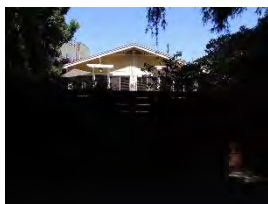

Primary Address: 707 E AMOROSO PL
 Other Address: 705 E AMOROSO PL
 Type: Contributor
 Year built: 1921
 Property type/sub type: Residential-Multi Family; Duplex
 Architectural style: Craftsman

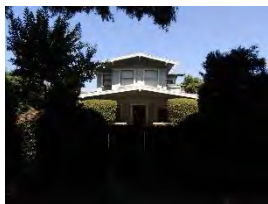

Primary Address: 709 E AMOROSO PL
 Type: Contributor
 Year built: 1914
 Property type/sub type: Residential-Single Family; House
 Architectural style: Craftsman, Airplane Bungalow



Primary Address: 713 E AMOROSO PL
 Type: Non-Contributor
 Year built: 1922
 Property type/sub type: Residential-Single Family; House
 Architectural style: No style



Primary Address: 717 E AMOROSO PL
 Type: Not sure
 Year built: 1924
 Property type/sub type: Residential-Single Family; House
 Architectural style: Unknown/not visible



Primary Address: 721 E AMOROSO PL
 Type: Contributor
 Year built: 1914
 Property type/sub type: Residential-Single Family; House
 Architectural style: Craftsman



Primary Address: 725 E AMOROSO PL
 Type: Non-Contributor
 Year built: 2004
 Property type/sub type: Residential-Single Family; House
 Architectural style: Other



Primary Address: 727 E AMOROSO PL
 Type: Non-Contributor
 Year built: 1921
 Property type/sub type: Residential-Single Family; House
 Architectural style: No style



Primary Address: 730 E AMOROSO PL
 Type: Contributor
 Year built: 1911
 Property type/sub type: Residential-Single Family; House
 Architectural style: Craftsman



Primary Address: 733 E AMOROSO PL
 Other Address: 731 E AMOROSO PL
 Type: Contributor
 Year built: 1920
 Property type/sub type: Residential-Single Family; House
 Architectural style: Craftsman



Primary Address: 734 E AMOROSO PL
 Type: Non-Contributor
 Year built: 1929
 Property type/sub type: Residential-Single Family; House
 Architectural style: Other



Primary Address: 735 E AMOROSO PL
 Type: Contributor
 Year built: 1927
 Property type/sub type: Residential-Single Family; House
 Architectural style: Spanish Colonial Revival



Primary Address: 740 E AMOROSO PL
 Other Address: 736 E AMOROSO PL
 Type: Not sure
 Year built: 1908
 Property type/sub type: Residential-Single Family; House
 Architectural style: Craftsman



Primary Address: 741 E AMOROSO PL
 Type: Non-Contributor
 Year built: 1938
 Property type/sub type: Residential-Single Family; House
 Architectural style: No style



Primary Address: 745 E AMOROSO PL
 Type: Non-Contributor
 Year built: 0
 Property type/sub type: Other; Vacant Lot
 Architectural style: Not Applicable



Primary Address: 857 E AMOROSO PL
 Type: Non-Contributor
 Year built: 1941
 Property type/sub type: Residential-Single Family; House
 Architectural style: No style



Primary Address: 744 W AMOROSO PL
 Type: Non-Contributor
 Year built: 1966
 Property type/sub type: Residential-Multi Family; Apartment House
 Architectural style: No style



Primary Address: 806 W AMOROSO PL
 Type: Non-Contributor
 Year built: 2014
 Property type/sub type: Residential-Single Family; House
 Architectural style: No style



Primary Address: 807 W AMOROSO PL
 Type: Non-Contributor
 Year built: 1964
 Property type/sub type: Residential-Single Family; House
 Architectural style: Other



Primary Address: 810 W AMOROSO PL
 Other Address: 808 W AMOROSO PL
 Type: Non-Contributor
 Year built: 1921
 Property type/sub type: Residential-Single Family; House
 Architectural style: No style



Primary Address: 811 W AMOROSO PL
 Type: Non-Contributor
 Year built: 1921
 Property type/sub type: Residential-Single Family; House
 Architectural style: Other



Primary Address: 813 W AMOROSO PL
 Type: Non-Contributor
 Year built: 2000
 Property type/sub type: Residential-Single Family; House
 Architectural style: Other



Primary Address: 814 W AMOROSO PL
 Other Address: 812 W AMOROSO PL
 Type: Contributor
 Year built: 1921
 Property type/sub type: Residential-Multi Family; Duplex
 Architectural style: Craftsman



Primary Address: 815 W AMOROSO PL
 Type: Contributor
 Year built: 1912
 Property type/sub type: Residential-Single Family; House
 Architectural style: Craftsman, Airplane Bungalow



Primary Address: 816 W AMOROSO PL
 Type: Non-Contributor
 Year built: 1953
 Property type/sub type: Residential-Single Family; House
 Architectural style: Minimal Traditional



Primary Address: 820 W AMOROSO PL
 Type: Contributor
 Year built: 1922
 Property type/sub type: Residential-Single Family; House
 Architectural style: Craftsman



Primary Address: 821 W AMOROSO PL
 Type: Non-Contributor
 Year built: 2000
 Property type/sub type: Residential-Single Family; House
 Architectural style: Other



Primary Address: 823 W AMOROSO PL
 Type: Non-Contributor
 Year built: 2007
 Property type/sub type: Residential-Single Family; House
 Architectural style: Other



Primary Address: 824 W AMOROSO PL
 Type: Non-Contributor
 Year built: 1922
 Property type/sub type: Residential-Single Family; House
 Architectural style: No style



Primary Address: 826 W AMOROSO PL
 Other Address: 828 W AMOROSO PL
 Type: Non-Contributor
 Year built: 2014
 Property type/sub type: Residential-Single Family; House
 Architectural style: No style

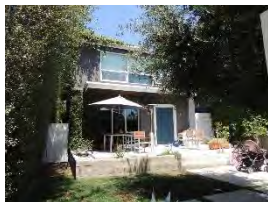

Primary Address: 827 W AMOROSO PL
 Type: Non-Contributor
 Year built: 2000
 Property type/sub type: Residential-Single Family; House
 Architectural style: Other

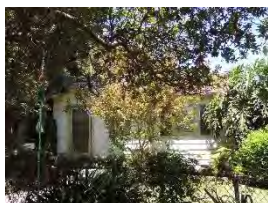

Primary Address: 831 W AMOROSO PL
 Type: Contributor
 Year built: 1921
 Property type/sub type: Residential-Single Family; House
 Architectural style: Vernacular



Primary Address: 832 W AMOROSO PL
 Other Address: 834 W AMOROSO PL
 Type: Non-Contributor
 Year built: 2014
 Property type/sub type: Residential-Single Family; House
 Architectural style: No style

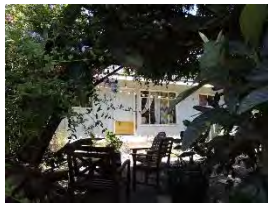

Primary Address: 835 W AMOROSO PL
 Type: Non-Contributor
 Year built: 1958
 Property type/sub type: Residential-Single Family; House
 Architectural style: Ranch, Minimal



Primary Address: 838 W AMOROSO PL
 Type: Non-Contributor
 Year built: 2000
 Property type/sub type: Residential-Single Family; House
 Architectural style: No style



Primary Address: 839 W AMOROSO PL
 Type: Contributor
 Year built: 1925
 Property type/sub type: Residential-Single Family; House
 Architectural style: Spanish Colonial Revival

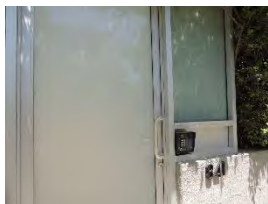

Primary Address: 841 W AMOROSO PL
 Type: Non-Contributor
 Year built: 2001
 Property type/sub type: Residential-Single Family; House
 Architectural style: Unknown/not visible



Primary Address: 842 W AMOROSO PL
 Type: Non-Contributor
 Year built: 2000
 Property type/sub type: Residential-Single Family; House
 Architectural style: No style



Primary Address: 845 W AMOROSO PL
 Type: Non-Contributor
 Year built: 1952
 Property type/sub type: Residential-Single Family; House
 Architectural style: No style



Primary Address: 846 W AMOROSO PL
 Type: Non-Contributor
 Year built: 1952
 Property type/sub type: Residential-Single Family; House
 Architectural style: Minimal Traditional



Primary Address: 849 W AMOROSO PL
 Type: Non-Contributor
 Year built: 1922
 Property type/sub type: Residential-Single Family; House
 Architectural style: No style



Primary Address: 850 W AMOROSO PL
 Type: Non-Contributor
 Year built: 1952
 Property type/sub type: Residential-Single Family; House
 Architectural style: Minimal Traditional



Primary Address: 853 W AMOROSO PL
 Type: Non-Contributor
 Year built: 2008
 Property type/sub type: Residential-Single Family; House
 Architectural style: Other



Primary Address: 854 W AMOROSO PL
 Type: Non-Contributor
 Year built: 1925
 Property type/sub type: Residential-Single Family; House
 Architectural style: No style



Primary Address: 856 W AMOROSO PL
 Type: Non-Contributor
 Year built: 1952
 Property type/sub type: Residential-Single Family; House
 Architectural style: Minimal Traditional



Primary Address: 861 W AMOROSO PL
 Type: Contributor
 Year built: 1931
 Property type/sub type: Residential-Single Family; House
 Architectural style: Minimal Traditional



Primary Address: 905 W AMOROSO PL
 Other Address: 901 W AMOROSO PL
 903 W AMOROSO PL
 907 W AMOROSO PL
 Type: Contributor
 Year built: 1920
 Property type/sub type: Residential-Single Family; House
 Architectural style: Vernacular



Primary Address: 910 W AMOROSO PL
 Type: Non-Contributor
 Year built: 2000
 Property type/sub type: Residential-Single Family; House
 Architectural style: No style



Primary Address: 911 W AMOROSO PL
 Type: Non-Contributor
 Year built: 2000
 Property type/sub type: Residential-Single Family; House
 Architectural style: No style



Primary Address: 912 W AMOROSO PL
 Type: Contributor
 Year built: 1923
 Property type/sub type: Residential-Single Family; House
 Architectural style: Spanish Colonial Revival

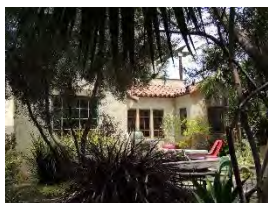

Primary Address: 913 W AMOROSO PL
 Type: Non-Contributor
 Year built: 1929
 Property type/sub type: Residential-Single Family; House
 Architectural style: Spanish Colonial Revival



Primary Address: 917 W AMOROSO PL
 Type: Non-Contributor
 Year built: 1950
 Property type/sub type: Residential-Single Family; House
 Architectural style: Minimal Traditional



Primary Address: 918 W AMOROSO PL
 Type: Non-Contributor
 Year built: 1948
 Property type/sub type: Residential-Single Family; House
 Architectural style: Minimal Traditional



Primary Address: 920 W AMOROSO PL
 Type: Non-Contributor
 Year built: 1939
 Property type/sub type: Residential-Single Family; House
 Architectural style: No style



Primary Address: 921 W AMOROSO PL
 Type: Non-Contributor
 Year built: 2000
 Property type/sub type: Residential-Single Family; House
 Architectural style: No style



Primary Address: 924 W AMOROSO PL
 Type: Non-Contributor
 Year built: 1913
 Property type/sub type: Residential-Single Family; House
 Architectural style: No style



Primary Address: 925 W AMOROSO PL
 Type: Non-Contributor
 Year built: 1951
 Property type/sub type: Residential-Single Family; House
 Architectural style: Minimal Traditional



Primary Address: 927 W AMOROSO PL
 Type: Non-Contributor
 Year built: 2000
 Property type/sub type: Residential-Single Family; House
 Architectural style: No style



Primary Address: 928 W AMOROSO PL
 Type: Contributor
 Year built: 1928
 Property type/sub type: Residential-Single Family; House
 Architectural style: Tudor Revival



Primary Address: 931 W AMOROSO PL
 Type: Non-Contributor
 Year built: 1921
 Property type/sub type: Residential-Single Family; House
 Architectural style: Craftsman



Primary Address: 932 W AMOROSO PL
 Type: Non-Contributor
 Year built: 2003
 Property type/sub type: Residential-Single Family; House
 Architectural style: No style



Primary Address: 934 W AMOROSO PL
 Type: Contributor
 Year built: 1921
 Property type/sub type: Residential-Single Family; House
 Architectural style: Craftsman



Primary Address: 935 W AMOROSO PL
 Type: Non-Contributor
 Year built: 1921
 Property type/sub type: Residential-Single Family; House
 Architectural style: Dutch Colonial Revival



Primary Address: 938 W AMOROSO PL
 Type: Non-Contributor
 Year built: 1947
 Property type/sub type: Residential-Single Family; House
 Architectural style: No style



Primary Address: 939 W AMOROSO PL
 Type: Contributor
 Year built: 1922
 Property type/sub type: Residential-Single Family; House
 Architectural style: Vernacular



Primary Address: 941 W AMOROSO PL
 Type: Contributor
 Year built: 1916
 Property type/sub type: Residential-Single Family; House
 Architectural style: Spanish Colonial Revival



Primary Address: 942 W AMOROSO PL
 Type: Contributor
 Year built: 1923
 Property type/sub type: Residential-Single Family; House
 Architectural style: Spanish Colonial Revival



Primary Address: 946 W AMOROSO PL
 Type: Contributor
 Year built: 1923
 Property type/sub type: Residential-Single Family; House
 Architectural style: Craftsman

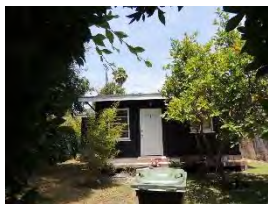

Primary Address: 947 W AMOROSO PL
 Type: Non-Contributor
 Year built: 1921
 Property type/sub type: Residential-Single Family; House
 Architectural style: Unknown/not visible



Primary Address: 953 W AMOROSO PL
 Other Address: 949 W AMOROSO PL
 955 W AMOROSO PL
 Type: Contributor
 Year built: 1916
 Property type/sub type: Residential-Single Family; House
 Architectural style: Craftsman



Primary Address: 618 E CRESCENT PL
 Type: Non-Contributor
 Year built: 1947
 Property type/sub type: Residential-Single Family; House
 Architectural style: Ranch, Minimal



Primary Address: 1603 S CRESCENT PL
 Type: Contributor
 Year built: 1911
 Property type/sub type: Residential-Single Family; House
 Architectural style: Craftsman



Primary Address: 1614 S CRESCENT PL
 Other Address: 1602 S CRESCENT PL
 624 E PALMS BLVD
 628 E PALMS BLVD
 Type: Non-Contributor
 Year built: 1920
 Property type/sub type: Residential-Single Family; House
 Architectural style: No style



Primary Address: 1615 S CRESCENT PL
 Type: Contributor
 Year built: 1912
 Property type/sub type: Residential-Single Family; House
 Architectural style: Craftsman



Primary Address: 1617 S CRESCENT PL
 Type: Non-Contributor
 Year built: 1913
 Property type/sub type: Residential-Single Family; House
 Architectural style: Craftsman



Primary Address: 1620 S CRESCENT PL
 Type: Contributor
 Year built: 1923
 Property type/sub type: Residential-Single Family; House
 Architectural style: Vernacular



Primary Address: 1621 S CRESCENT PL
 Type: Non-Contributor
 Year built: 2014
 Property type/sub type: Residential-Single Family; House
 Architectural style: Other



Primary Address: 1622 S CRESCENT PL
 Type: Contributor
 Year built: 1930
 Property type/sub type: Residential-Single Family; House
 Architectural style: Spanish Colonial Revival



Primary Address: 1623 S CRESCENT PL
 Type: Not sure
 Year built: 1927
 Property type/sub type: Residential-Single Family; House
 Architectural style: Spanish Colonial Revival



Primary Address: 1624 S CRESCENT PL
 Type: Non-Contributor
 Year built: 1953
 Property type/sub type: Residential-Single Family; House
 Architectural style: Modern, Mid-Century



Primary Address: 1627 S CRESCENT PL
 Type: Non-Contributor
 Year built: 2014
 Property type/sub type: Residential-Single Family; House
 Architectural style: Other



Primary Address: 1630 S CRESCENT PL
 Type: Non-Contributor
 Year built: 1922
 Property type/sub type: Residential-Single Family; House
 Architectural style: Craftsman



Primary Address: 1632 S CRESCENT PL
 Type: Contributor
 Year built: 1922
 Property type/sub type: Residential-Single Family; House
 Architectural style: Craftsman



Primary Address: 1633 S CRESCENT PL
 Other Address: 1631 S CRESCENT PL
 Type: Contributor
 Year built: 1921
 Property type/sub type: Residential-Single Family; House
 Architectural style: Craftsman



Primary Address: 1635 S CRESCENT PL
 Type: Non-Contributor
 Year built: 1924
 Property type/sub type: Residential-Single Family; House
 Architectural style: Craftsman



Primary Address: 1636 S CRESCENT PL
 Other Address: 1640 S CRESCENT PL
 Type: Non-Contributor
 Year built: 1978
 Property type/sub type: Residential-Single Family; House
 Architectural style: Other



Primary Address: 1637 S CRESCENT PL
 Type: Contributor
 Year built: 1912
 Property type/sub type: Residential-Single Family; House
 Architectural style: Craftsman



Primary Address: 1639 S CRESCENT PL
 Type: Non-Contributor
 Year built: 1950
 Property type/sub type: Residential-Single Family; House
 Architectural style: Ranch, Traditional



Primary Address: 1641 S CRESCENT PL
 Type: Non-Contributor
 Year built: 1982
 Property type/sub type: Residential-Single Family; House
 Architectural style: Other



Primary Address: 1642 S CRESCENT PL
 Type: Non-Contributor
 Year built: 1927
 Property type/sub type: Residential-Single Family; House
 Architectural style: Tudor Revival



Primary Address: 1649 S CRESCENT PL
 Other Address: 1647 S CRESCENT PL
 Type: Contributor
 Year built: 1921
 Property type/sub type: Residential-Multi Family; Duplex
 Architectural style: American Foursquare



Primary Address: 1657 S CRESCENT PL
 Type: Non-Contributor
 Year built: 1912
 Property type/sub type: Residential-Single Family; House
 Architectural style: Craftsman



Primary Address: 1659 S CRESCENT PL
 Type: Contributor
 Year built: 1912
 Property type/sub type: Residential-Single Family; House
 Architectural style: Craftsman



Primary Address: 1626-1628 Electric Ave
 Type: Non-Contributor
 Year built: 2005
 Property type/sub type: Residential-Multi Family; Condominium
 Architectural style: Other



Primary Address: 1604 S ELECTRIC AVE
 Other Address: 1608 S ELECTRIC AVE
 Type: Non-Contributor
 Year built: 1947
 Property type/sub type: Residential-Single Family; House
 Architectural style: Minimal Traditional



Primary Address: 1604 S ELECTRIC AVE
 Other Address: 1608 S ELECTRIC AVE
 Type: Non-Contributor
 Year built: 1947
 Property type/sub type: Residential-Single Family; House
 Architectural style: Minimal Traditional

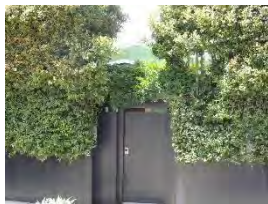

Primary Address: 1612 S ELECTRIC AVE
 Type: Contributor
 Year built: 1920
 Property type/sub type: Residential-Single Family; House
 Architectural style: Craftsman



Primary Address: 1616 S ELECTRIC AVE
 Other Address: 1614 S ELECTRIC AVE
 Type: Contributor
 Year built: 1923
 Property type/sub type: Residential-Single Family; House
 Architectural style: Spanish Colonial Revival



Primary Address: 1618 S ELECTRIC AVE
 Type: Non-Contributor
 Year built: 1915
 Property type/sub type: Residential-Single Family; House
 Architectural style: Craftsman

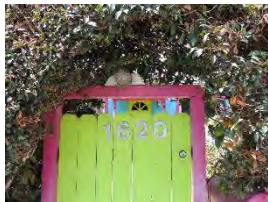

Primary Address: 1620 S ELECTRIC AVE
 Type: Non-Contributor
 Year built: 1952
 Property type/sub type: Residential-Single Family; House
 Architectural style: Unknown/not visible



Primary Address: 1630 S ELECTRIC AVE
 Type: Non-Contributor
 Year built: 1955
 Property type/sub type: Residential-Single Family; House
 Architectural style: Minimal Traditional



Primary Address: 1632 S ELECTRIC AVE
 Type: Non-Contributor
 Year built: 1952
 Property type/sub type: Residential-Single Family; House
 Architectural style: Ranch, Minimal



Primary Address: 1634 S ELECTRIC AVE
 Type: Contributor
 Year built: 1908
 Property type/sub type: Residential-Single Family; House
 Architectural style: Craftsman



Primary Address: 1640 S ELECTRIC AVE
 Type: Non-Contributor
 Year built: 1908
 Property type/sub type: Residential-Single Family; House
 Architectural style: Craftsman



Primary Address: 1644 S ELECTRIC AVE
 Type: Non-Contributor
 Year built: 1962
 Property type/sub type: Residential-Multi Family; Apartment House
 Architectural style: Modern, Mid-Century



Primary Address: 1652 S ELECTRIC AVE
 Other Address: 1650 S ELECTRIC AVE
 Type: Contributor
 Year built: 1921
 Property type/sub type: Residential-Single Family; House
 Architectural style: Craftsman



Primary Address: 1654 S ELECTRIC AVE
 Type: Non-Contributor
 Year built: 1923
 Property type/sub type: Residential-Single Family; House
 Architectural style: Craftsman



Primary Address: 1658 S ELECTRIC AVE
 Other Address: 1660 S ELECTRIC AVE
 Type: Contributor
 Year built: 1922
 Property type/sub type: Residential-Multi Family; Duplex
 Architectural style: Craftsman



Primary Address: 1666 S ELECTRIC AVE
 Type: Non-Contributor
 Year built: 1913
 Property type/sub type: Residential-Single Family; House
 Architectural style: Craftsman



Primary Address: 1670 S ELECTRIC AVE
 Type: Contributor
 Year built: 1914
 Property type/sub type: Residential-Single Family; House
 Architectural style: Craftsman



Primary Address: 1674 S ELECTRIC AVE
 Other Address: 605 E SUPERBA AVE
 Type: Contributor
 Year built: 1912
 Property type/sub type: Residential-Single Family; House
 Architectural style: Craftsman



Primary Address: 1678 S ELECTRIC AVE
 Other Address: 601 E VENICE BLVD
 Type: Non-Contributor
 Year built: 2010
 Property type/sub type: Residential-Single Family; House
 Architectural style: Other



Primary Address: 1682 S ELECTRIC AVE
 Other Address: 607 E VENICE BLVD
 Type: Non-Contributor
 Year built: 1955
 Property type/sub type: Residential-Single Family; House
 Architectural style: Minimal Traditional



Primary Address: 1686 S ELECTRIC AVE
 Other Address: 611 E VENICE BLVD
 Type: Non-Contributor
 Year built: 1921
 Property type/sub type: Residential-Single Family; House
 Architectural style: No style

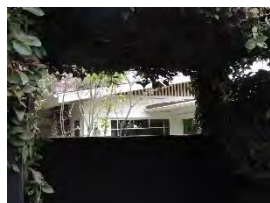

Primary Address: 1690 S ELECTRIC AVE
 Other Address: 615 E VENICE BLVD
 Type: Contributor
 Year built: 1914
 Property type/sub type: Residential-Single Family; House
 Architectural style: Craftsman



Primary Address: 1694 S ELECTRIC AVE
 Other Address: 619 E VENICE BLVD
 Type: Contributor
 Year built: 1912
 Property type/sub type: Residential-Single Family; House
 Architectural style: Craftsman



Primary Address: 1698 S ELECTRIC AVE
 Other Address: 623 E VENICE BLVD
 Type: Non-Contributor
 Year built: 1921
 Property type/sub type: Residential-Single Family; House
 Architectural style: Craftsman

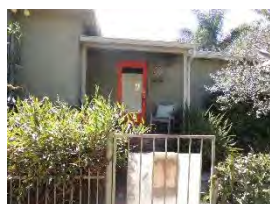

Primary Address: 1603 S LINDEN AVE
 Other Address: 1607 S LINDEN AVE
 Type: Non-Contributor
 Year built: 1941
 Property type/sub type: Residential-Single Family; House
 Architectural style: Modern, Mid-Century



Primary Address: 1711 S LINDEN AVE
 Other Address: 1715 S LINDEN AVE
 Type: Non-Contributor
 Year built: 1941
 Property type/sub type: Residential-Multi Family; Duplex
 Architectural style: Minimal Traditional



Primary Address: 1812 S LINDEN AVE
 Other Address: 1819 S LINDEN AVE
 Type: Non-Contributor
 Year built: 2000
 Property type/sub type: Residential-Single Family; House
 Architectural style: Other



Primary Address: 2009 S LINDEN AVE
 Other Address: 860 W AMOROSO PL
 2003 S LINDEN AVE
 2005 S LINDEN AVE
 Type: Non-Contributor
 Year built: 1951
 Property type/sub type: Residential-Single Family; House
 Architectural style: Minimal Traditional



Primary Address: 2010 S LINDEN AVE
 Type: Contributor
 Year built: 1922
 Property type/sub type: Residential-Single Family; House
 Architectural style: Craftsman



Primary Address: 2012 S LINDEN AVE
 Type: Contributor
 Year built: 1922
 Property type/sub type: Residential-Single Family; House
 Architectural style: American Colonial Revival



Primary Address: 703 E MARCO PL
 Type: Contributor
 Year built: 1922
 Property type/sub type: Residential-Single Family; House
 Architectural style: Craftsman