



Primary Address: 705 E MARCO PL
 Type: Contributor
 Year built: 1912
 Property type/sub type: Residential-Single Family; House
 Architectural style: Craftsman



Primary Address: 711 E MARCO PL
 Type: Non-Contributor
 Year built: 1930
 Property type/sub type: Residential-Single Family; House
 Architectural style: No style



Primary Address: 714 E MARCO PL
 Type: Non-Contributor
 Year built: 1959
 Property type/sub type: Residential-Single Family; House
 Architectural style: No style



Primary Address: 715 E MARCO PL
 Type: Contributor
 Year built: 1911
 Property type/sub type: Residential-Single Family; House
 Architectural style: Craftsman



Primary Address: 716 E MARCO PL
 Other Address: 718 E MARCO PL
 Type: Non-Contributor
 Year built: 2006
 Property type/sub type: Residential-Single Family; House
 Architectural style: Other



Primary Address: 717 E MARCO PL
 Type: Non-Contributor
 Year built: 1964
 Property type/sub type: Residential-Single Family; House
 Architectural style: No style



Primary Address: 720 E MARCO PL
 Other Address: 722 E MARCO PL
 Type: Contributor
 Year built: 1936
 Property type/sub type: Residential-Single Family; House
 Architectural style: Spanish Colonial Revival



Primary Address: 721 E MARCO PL
 Type: Non-Contributor
 Year built: 1912
 Property type/sub type: Residential-Single Family; House
 Architectural style: Craftsman



Primary Address: 724 E MARCO PL
 Type: Non-Contributor
 Year built: 1924
 Property type/sub type: Residential-Single Family; House
 Architectural style: Craftsman



Primary Address: 725 E MARCO PL
 Type: Non-Contributor
 Year built: 1920
 Property type/sub type: Residential-Single Family; House
 Architectural style: Craftsman



Primary Address: 728 E MARCO PL
 Type: Non-Contributor
 Year built: 2006
 Property type/sub type: Residential-Single Family; House
 Architectural style: Other



Primary Address: 729 E MARCO PL
 Type: Contributor
 Year built: 1912
 Property type/sub type: Residential-Single Family; House
 Architectural style: Craftsman



Primary Address: 732 E MARCO PL
 Type: Non-Contributor
 Year built: 1948
 Property type/sub type: Residential-Single Family; House
 Architectural style: No style



Primary Address: 733 E MARCO PL
 Type: Not sure
 Year built: 1921
 Property type/sub type: Residential-Single Family; House
 Architectural style: Craftsman



Primary Address: 736 E MARCO PL
 Type: Contributor
 Year built: 1920
 Property type/sub type: Residential-Single Family; House
 Architectural style: Vernacular



Primary Address: 737 E MARCO PL
 Other Address: 741 E MARCO PL
 Type: Non-Contributor
 Year built: 1913
 Property type/sub type: Residential-Single Family; House
 Architectural style: Craftsman



Primary Address: 740 E MARCO PL
 Type: Contributor
 Year built: 1913
 Property type/sub type: Residential-Single Family; House
 Architectural style: Craftsman



Primary Address: 743 E MARCO PL
 Other Address: 745 E MARCO PL
 Type: Non-Contributor
 Year built: 1913
 Property type/sub type: Residential-Single Family; House
 Architectural style: Craftsman



Primary Address: 746 E MARCO PL
 Other Address: 742 E MARCO PL
 Type: Contributor
 Year built: 1924
 Property type/sub type: Residential-Single Family; House
 Architectural style: Craftsman



Primary Address: 747 E MARCO PL
 Type: Non-Contributor
 Year built: 1952
 Property type/sub type: Residential-Single Family; House
 Architectural style: Other



Primary Address: 752 E MARCO PL
 Type: Contributor
 Year built: 1921
 Property type/sub type: Residential-Single Family; House
 Architectural style: American Colonial Revival



Primary Address: 753 E MARCO PL
 Type: Contributor
 Year built: 1913
 Property type/sub type: Residential-Single Family; House
 Architectural style: Craftsman



Primary Address: 754 E MARCO PL
 Type: Contributor
 Year built: 1921
 Property type/sub type: Residential-Single Family; House
 Architectural style: Craftsman



Primary Address: 755 E MARCO PL
 Type: Not sure
 Year built: 1912
 Property type/sub type: Residential-Single Family; House
 Architectural style: Craftsman



Primary Address: 800 E MARCO PL
 Type: Non-Contributor
 Year built: 1915
 Property type/sub type: Residential-Single Family; House
 Architectural style: Craftsman



Primary Address: 803 E MARCO PL
 Type: Not sure
 Year built: 1939
 Property type/sub type: Residential-Single Family; House
 Architectural style: Minimal Traditional



Primary Address: 805 E MARCO PL
 Type: Non-Contributor
 Year built: 2000
 Property type/sub type: Residential-Single Family; House
 Architectural style: Other



Primary Address: 806 E MARCO PL
 Type: Not sure
 Year built: 1927
 Property type/sub type: Residential-Single Family; House
 Architectural style: Unknown/not visible



Primary Address: 810 E MARCO PL
 Type: Non-Contributor
 Year built: 1941
 Property type/sub type: Residential-Single Family; House
 Architectural style: Minimal Traditional



Primary Address: 811 E MARCO PL
 Type: Non-Contributor
 Year built: 1921
 Property type/sub type: Residential-Single Family; House
 Architectural style: Craftsman



Primary Address: 814 E MARCO PL
 Type: Non-Contributor
 Year built: 2000
 Property type/sub type: Residential-Single Family; House
 Architectural style: No style



Primary Address: 815 E MARCO PL
 Type: Non-Contributor
 Year built: 2003
 Property type/sub type: Residential-Single Family; House
 Architectural style: Other



Primary Address: 816 E MARCO PL
 Type: Non-Contributor
 Year built: 1920
 Property type/sub type: Residential-Single Family; House
 Architectural style: Craftsman



Primary Address: 817 E MARCO PL
 Type: Contributor
 Year built: 1913
 Property type/sub type: Residential-Single Family; House
 Architectural style: Craftsman



Primary Address: 820 E MARCO PL
 Type: Contributor
 Year built: 1923
 Property type/sub type: Residential-Single Family; House
 Architectural style: Spanish Colonial Revival



Primary Address: 821 E MARCO PL
 Type: Contributor
 Year built: 1920
 Property type/sub type: Residential-Single Family; House
 Architectural style: Craftsman



Primary Address: 824 E MARCO PL
 Type: Contributor
 Year built: 1924
 Property type/sub type: Residential-Single Family; House
 Architectural style: Spanish Colonial Revival



Primary Address: 825 E MARCO PL
 Type: Non-Contributor
 Year built: 1920
 Property type/sub type: Residential-Single Family; House
 Architectural style: Craftsman



Primary Address: 827 E MARCO PL
 Type: Non-Contributor
 Year built: 1965
 Property type/sub type: Residential-Single Family; House
 Architectural style: No style



Primary Address: 828 E MARCO PL
 Type: Non-Contributor
 Year built: 2000
 Property type/sub type: Residential-Single Family; House
 Architectural style: No style

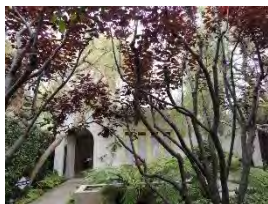

Primary Address: 831 E MARCO PL
 Type: Non-Contributor
 Year built: 1993
 Property type/sub type: Residential-Single Family; House
 Architectural style: Other



Primary Address: 837 E MARCO PL
 Type: Contributor
 Year built: 1926
 Property type/sub type: Residential-Single Family; House
 Architectural style: Craftsman



Primary Address: 839 E MARCO PL
 Type: Non-Contributor
 Year built: 1948
 Property type/sub type: Residential-Single Family; House
 Architectural style: Minimal Traditional



Primary Address: 841 E MARCO PL
 Type: Contributor
 Year built: 1924
 Property type/sub type: Residential-Single Family; House
 Architectural style: Spanish Colonial Revival



Primary Address: 913 E MARCO PL
 Type: Non-Contributor
 Year built: 1958
 Property type/sub type: Residential-Single Family; House
 Architectural style: Unknown/not visible



Primary Address: 923 E MARCO PL
 Other Address: 917 W MARCO PL
 Type: Not sure
 Year built: 1912
 Property type/sub type: Residential-Single Family; House
 Architectural style: Craftsman



Primary Address: 830 W MARCO PL
 Type: Contributor
 Year built: 1911
 Property type/sub type: Residential-Single Family; House
 Architectural style: Craftsman



Primary Address: 832 W MARCO PL
 Type: Contributor
 Year built: 1920
 Property type/sub type: Residential-Single Family; House
 Architectural style: Spanish Colonial Revival



Primary Address: 838 W MARCO PL
 Type: Non-Contributor
 Year built: 1920
 Property type/sub type: Residential-Single Family; House
 Architectural style: Craftsman



Primary Address: 842 W MARCO PL
 Type: Non-Contributor
 Year built: 2000
 Property type/sub type: Residential-Single Family; House
 Architectural style: No style



Primary Address: 845 W MARCO PL
 Type: Contributor
 Year built: 1923
 Property type/sub type: Residential-Single Family; House
 Architectural style: Craftsman



Primary Address: 846 W MARCO PL
 Type: Contributor
 Year built: 1924
 Property type/sub type: Residential-Single Family; House
 Architectural style: Spanish Colonial Revival



Primary Address: 849 W MARCO PL
 Type: Contributor
 Year built: 1922
 Property type/sub type: Residential-Single Family; House
 Architectural style: Craftsman



Primary Address: 850 W MARCO PL
 Other Address: 848 W MARCO PL
 Type: Non-Contributor
 Year built: 1948
 Property type/sub type: Residential-Single Family; House
 Architectural style: Minimal Traditional



Primary Address: 853 W MARCO PL
 Type: Non-Contributor
 Year built: 2008
 Property type/sub type: Residential-Single Family; House
 Architectural style: Other



Primary Address: 854 W MARCO PL
 Type: Non-Contributor
 Year built: 1913
 Property type/sub type: Residential-Single Family; House
 Architectural style: Unknown/not visible



Primary Address: 856 W MARCO PL
 Type: Non-Contributor
 Year built: 1957
 Property type/sub type: Residential-Single Family; House
 Architectural style: Minimal Traditional



Primary Address: 860 W MARCO PL
 Type: Non-Contributor
 Year built: 1926
 Property type/sub type: Residential-Single Family; House
 Architectural style: Spanish Colonial Revival



Primary Address: 863 W MARCO PL
 Type: Contributor
 Year built: 1907
 Property type/sub type: Residential-Single Family; House
 Architectural style: Craftsman



Primary Address: 902 W MARCO PL
 Type: Non-Contributor
 Year built: 2000
 Property type/sub type: Residential-Single Family; House
 Architectural style: Other



Primary Address: 905 W MARCO PL
 Other Address: 907 W MARCO PL
 Type: Non-Contributor
 Year built: 1921
 Property type/sub type: Residential-Multi Family; Duplex
 Architectural style: No style



Primary Address: 906 W MARCO PL
 Type: Contributor
 Year built: 1906
 Property type/sub type: Residential-Single Family; House
 Architectural style: Vernacular



Primary Address: 910 W MARCO PL
 Type: Non-Contributor
 Year built: 1923
 Property type/sub type: Residential-Single Family; House
 Architectural style: Craftsman



Primary Address: 911 W MARCO PL
 Type: Not sure
 Year built: 1924
 Property type/sub type: Residential-Single Family; House
 Architectural style: Spanish Colonial Revival



Primary Address: 912 W MARCO PL
 Type: Non-Contributor
 Year built: 1954
 Property type/sub type: Residential-Single Family; House
 Architectural style: Minimal Traditional



Primary Address: 916 W MARCO PL
 Type: Non-Contributor
 Year built: 1954
 Property type/sub type: Residential-Single Family; House
 Architectural style: Unknown/not visible



Primary Address: 920 W MARCO PL
 Type: Contributor
 Year built: 1920
 Property type/sub type: Residential-Single Family; House
 Architectural style: Vernacular



Primary Address: 925 W MARCO PL
 Type: Contributor
 Year built: 1907
 Property type/sub type: Residential-Single Family; House
 Architectural style: Craftsman, Japanese



Primary Address: 927 W MARCO PL
 Type: Not sure
 Year built: 1923
 Property type/sub type: Residential-Single Family; House
 Architectural style: Unknown/not visible



Primary Address: 928 W MARCO PL
 Other Address: 924 W MARCO PL
 926 W MARCO PL
 Type: Contributor
 Year built: 1925
 Property type/sub type: Residential-Multi Family; Bungalow Court
 Architectural style: Spanish Colonial Revival



Primary Address: 931 W MARCO PL
 Type: Non-Contributor
 Year built: 2000
 Property type/sub type: Residential-Single Family; House
 Architectural style: Other



Primary Address: 932 W MARCO PL
 Type: Non-Contributor
 Year built: 1925
 Property type/sub type: Residential-Single Family; House
 Architectural style: Vernacular



Primary Address: 935 W MARCO PL
 Type: Contributor
 Year built: 1923
 Property type/sub type: Residential-Single Family; House
 Architectural style: Craftsman



Primary Address: 936 W MARCO PL
 Other Address: 934 E MARCO PL
 Type: Non-Contributor
 Year built: 2014
 Property type/sub type: Residential-Single Family; House
 Architectural style: Not Applicable



Primary Address: 937 W MARCO PL
 Type: Not sure
 Year built: 1923
 Property type/sub type: Residential-Single Family; House
 Architectural style: Craftsman



Primary Address: 938 W MARCO PL
 Type: Contributor
 Year built: 1921
 Property type/sub type: Residential-Single Family; House
 Architectural style: Craftsman

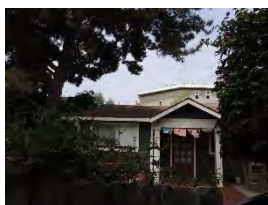

Primary Address: 941 W MARCO PL
 Type: Not sure
 Year built: 1922
 Property type/sub type: Residential-Single Family; House
 Architectural style: Craftsman



Primary Address: 942 W MARCO PL
 Type: Contributor
 Year built: 1922
 Property type/sub type: Residential-Single Family; House
 Architectural style: Craftsman



Primary Address: 945 W MARCO PL
 Other Address: 947 W MARCO PL
 949 W MARCO PL
 Type: Not sure
 Year built: 1923
 Property type/sub type: Residential-Multi Family; Bungalow Court
 Architectural style: Craftsman



Primary Address: 946 W MARCO PL
 Type: Contributor
 Year built: 1921
 Property type/sub type: Residential-Single Family; House
 Architectural style: Vernacular



Primary Address: 950 W MARCO PL
 Type: Non-Contributor
 Year built: 1923
 Property type/sub type: Residential-Single Family; House
 Architectural style: Vernacular



Primary Address: 961 W MARCO PL
 Type: Contributor
 Year built: 1910
 Property type/sub type: Residential-Single Family; House
 Architectural style: Victorian, Vernacular Cottage, hip roof



Primary Address: 709 E NOWITA PL
 Other Address: 707 E NOWITA PL
 Type: Non-Contributor
 Year built: 1924
 Property type/sub type: Residential-Single Family; House
 Architectural style: No style



Primary Address: 710 E NOWITA PL
 Other Address: 708 E NOWITA PL
 Type: Non-Contributor
 Year built: 1912
 Property type/sub type: Residential-Multi Family; Duplex
 Architectural style: Craftsman



Primary Address: 711 E NOWITA PL
 Type: Contributor
 Year built: 1914
 Property type/sub type: Residential-Single Family; House
 Architectural style: Craftsman



Primary Address: 712 E NOWITA PL
 Type: Non-Contributor
 Year built: 2000
 Property type/sub type: Residential-Single Family; House
 Architectural style: Deconstructivist



Primary Address: 713 E NOWITA PL
 Type: Contributor
 Year built: 1912
 Property type/sub type: Residential-Single Family; House
 Architectural style: Craftsman

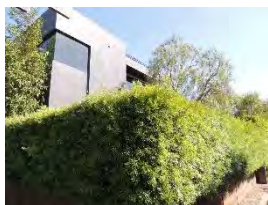

Primary Address: 714 E NOWITA PL
 Type: Non-Contributor
 Year built: 2003
 Property type/sub type: Residential-Single Family; House
 Architectural style: Other



Primary Address: 715 E NOWITA PL
 Type: Non-Contributor
 Year built: 1921
 Property type/sub type: Residential-Single Family; House
 Architectural style: No style



Primary Address: 716 E NOWITA PL
 Type: Contributor
 Year built: 1923
 Property type/sub type: Residential-Single Family; Bungalow
 Architectural style: Craftsman



Primary Address: 717 E NOWITA PL
 Type: Contributor
 Year built: 1921
 Property type/sub type: Residential-Single Family; House
 Architectural style: Craftsman



Primary Address: 718 E NOWITA PL
 Type: Non-Contributor
 Year built: 1988
 Property type/sub type: Residential-Single Family; House
 Architectural style: No style



Primary Address: 719 E NOWITA PL
 Type: Non-Contributor
 Year built: 1990
 Property type/sub type: Residential-Single Family; House
 Architectural style: Other



Primary Address: 720 E NOWITA PL
 Type: Non-Contributor
 Year built: 1994
 Property type/sub type: Residential-Single Family; House
 Architectural style: No style



Primary Address: 721 E NOWITA PL
 Type: Non-Contributor
 Year built: 2000
 Property type/sub type: Residential-Single Family; House
 Architectural style: Other



Primary Address: 722 E NOWITA PL
 Type: Contributor
 Year built: 1923
 Property type/sub type: Residential-Single Family; Bungalow
 Architectural style: Craftsman



Primary Address: 723 E NOWITA PL
 Type: Non-Contributor
 Year built: 1921
 Property type/sub type: Residential-Single Family; House
 Architectural style: Craftsman



Primary Address: 724 E NOWITA PL
 Type: Non-Contributor
 Year built: 1962
 Property type/sub type: Residential-Single Family; House
 Architectural style: No style



Primary Address: 725 E NOWITA PL
 Type: Non-Contributor
 Year built: 2010
 Property type/sub type: Residential-Single Family; House
 Architectural style: Other



Primary Address: 726 E NOWITA PL
 Type: Non-Contributor
 Year built: 1990
 Property type/sub type: Residential-Single Family; House
 Architectural style: Post Modern



Primary Address: 727 E NOWITA PL
 Type: Contributor
 Year built: 1921
 Property type/sub type: Residential-Single Family; House
 Architectural style: Craftsman



Primary Address: 728 E NOWITA PL
 Type: Non-Contributor
 Year built: 1923
 Property type/sub type: Residential-Single Family; House
 Architectural style: Craftsman



Primary Address: 729 E NOWITA PL
 Type: Non-Contributor
 Year built: 2005
 Property type/sub type: Residential-Single Family; House
 Architectural style: Other



Primary Address: 730 E NOWITA PL
 Type: Contributor
 Year built: 1939
 Property type/sub type: Residential-Single Family; House
 Architectural style: Minimal Traditional



Primary Address: 731 E NOWITA PL
 Type: Contributor
 Year built: 1922
 Property type/sub type: Residential-Single Family; House
 Architectural style: Craftsman



Primary Address: 732 E NOWITA PL
 Type: Non-Contributor
 Year built: 1952
 Property type/sub type: Residential-Single Family; House
 Architectural style: Minimal Traditional



Primary Address: 733 E NOWITA PL
 Type: Non-Contributor
 Year built: 1948
 Property type/sub type: Residential-Single Family; House
 Architectural style: Minimal Traditional



Primary Address: 734 E NOWITA PL
 Type: Non-Contributor
 Year built: 1950
 Property type/sub type: Residential-Single Family; House
 Architectural style: Modern, Mid-Century



Primary Address: 735 E NOWITA PL
 Type: Non-Contributor
 Year built: 1933
 Property type/sub type: Residential-Single Family; House
 Architectural style: Craftsman



Primary Address: 736 E NOWITA PL
 Type: Contributor
 Year built: 1925
 Property type/sub type: Residential-Single Family; House
 Architectural style: No style



Primary Address: 737 E NOWITA PL
 Type: Non-Contributor
 Year built: 1948
 Property type/sub type: Residential-Single Family; House
 Architectural style: Modern, Mid-Century; Ranch, Traditional



Primary Address: 739 E NOWITA PL
 Type: Non-Contributor
 Year built: 1928
 Property type/sub type: Residential-Single Family; House
 Architectural style: Craftsman



Primary Address: 762 E NOWITA PL
 Type: Non-Contributor
 Year built: 1912
 Property type/sub type: Residential-Single Family; House
 Architectural style: Craftsman



Primary Address: 763 E NOWITA PL
 Type: Contributor
 Year built: 1913
 Property type/sub type: Residential-Single Family; House
 Architectural style: Craftsman



Primary Address: 764 E NOWITA PL
 Type: Non-Contributor
 Year built: 2000
 Property type/sub type: Residential-Single Family; House
 Architectural style: Other



Primary Address: 801 E NOWITA PL
 Type: Contributor
 Year built: 1913
 Property type/sub type: Residential-Single Family; House
 Architectural style: Craftsman



Primary Address: 802 E NOWITA PL
 Type: Non-Contributor
 Year built: 1949
 Property type/sub type: Residential-Single Family; House
 Architectural style: American Colonial Revival



Primary Address: 803 E NOWITA PL
 Type: Contributor
 Year built: 1913
 Property type/sub type: Residential-Single Family; House
 Architectural style: Craftsman

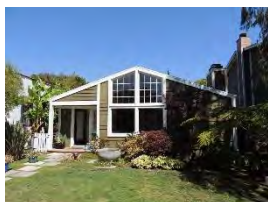

Primary Address: 806 E NOWITA PL
 Type: Non-Contributor
 Year built: 1983
 Property type/sub type: Residential-Single Family; House
 Architectural style: No style



Primary Address: 808 E NOWITA PL
 Type: Contributor
 Year built: 1923
 Property type/sub type: Residential-Single Family; House
 Architectural style: Spanish Colonial Revival



Primary Address: 809 E NOWITA PL
 Type: Contributor
 Year built: 1913
 Property type/sub type: Residential-Single Family; House
 Architectural style: Craftsman



Primary Address: 812 E NOWITA PL
 Other Address: 810 E NOWITA PL
 Type: Non-Contributor
 Year built: 1977
 Property type/sub type: Residential-Single Family; House
 Architectural style: Other

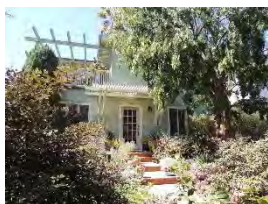

Primary Address: 813 E NOWITA PL
 Type: Non-Contributor
 Year built: 1923
 Property type/sub type: Residential-Single Family; House
 Architectural style: Craftsman



Primary Address: 815 E NOWITA PL
 Type: Non-Contributor
 Year built: 1925
 Property type/sub type: Residential-Single Family; House
 Architectural style: Craftsman



Primary Address: 818 E NOWITA PL
 Other Address: 816 E NOWITA PL
 Type: Non-Contributor
 Year built: 1912
 Property type/sub type: Residential-Single Family; House
 Architectural style: Craftsman



Primary Address: 819 E NOWITA PL
 Type: Non-Contributor
 Year built: 1906
 Property type/sub type: Residential-Single Family; House
 Architectural style: No style



Primary Address: 821 E NOWITA PL
 Type: Contributor
 Year built: 1921
 Property type/sub type: Residential-Single Family; House
 Architectural style: Craftsman

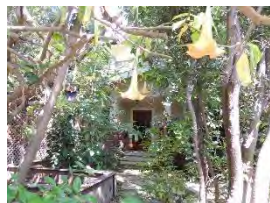

Primary Address: 824 E NOWITA PL
 Other Address: 820 E NOWITA PL
 Type: Non-Contributor
 Year built: 2004
 Property type/sub type: Residential-Single Family; House
 Architectural style: Craftsman



Primary Address: 825 E NOWITA PL
 Type: Non-Contributor
 Year built: 1915
 Property type/sub type: Residential-Single Family; House
 Architectural style: Craftsman



Primary Address: 828 E NOWITA PL
 Type: Non-Contributor
 Year built: 1921
 Property type/sub type: Residential-Single Family; House
 Architectural style: Craftsman



Primary Address: 829 E NOWITA PL
 Type: Non-Contributor
 Year built: 1986
 Property type/sub type: Residential-Single Family; House
 Architectural style: Other

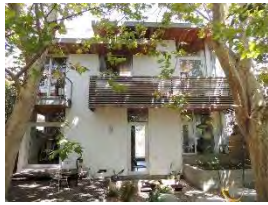

Primary Address: 832 E NOWITA PL
 Type: Non-Contributor
 Year built: 2000
 Property type/sub type: Residential-Single Family; House
 Architectural style: Other



Primary Address: 833 E NOWITA PL
 Type: Contributor
 Year built: 1913
 Property type/sub type: Residential-Single Family; House
 Architectural style: Craftsman



Primary Address: 834 E NOWITA PL
 Type: Non-Contributor
 Year built: 2000
 Property type/sub type: Residential-Single Family; House
 Architectural style: Other



Primary Address: 835 E NOWITA PL
 Type: Contributor
 Year built: 1922
 Property type/sub type: Residential-Single Family; House
 Architectural style: Craftsman



Primary Address: 838 E NOWITA PL
 Type: Contributor
 Year built: 1924
 Property type/sub type: Residential-Single Family; Bungalow
 Architectural style: Craftsman



Primary Address: 839 E NOWITA PL
 Type: Non-Contributor
 Year built: 1923
 Property type/sub type: Residential-Single Family; House
 Architectural style: No style



Primary Address: 840 E NOWITA PL
 Type: Non-Contributor
 Year built: 2005
 Property type/sub type: Residential-Single Family; House
 Architectural style: Other



Primary Address: 841 E NOWITA PL
 Type: Contributor
 Year built: 1920
 Property type/sub type: Residential-Single Family; House
 Architectural style: Craftsman



Primary Address: 853 E NOWITA PL
 Type: Contributor
 Year built: 1922
 Property type/sub type: Residential-Single Family; House
 Architectural style: Craftsman



Primary Address: 855 E NOWITA PL
 Type: Non-Contributor
 Year built: 1957
 Property type/sub type: Residential-Single Family; House
 Architectural style: American Colonial Revival



Primary Address: 856 E NOWITA PL
 Other Address: 854 E NOWITA PL
 Type: Non-Contributor
 Year built: 1910
 Property type/sub type: Residential-Single Family; House
 Architectural style: Vernacular



Primary Address: 857 E NOWITA PL
 Type: Contributor
 Year built: 1923
 Property type/sub type: Residential-Single Family; House
 Architectural style: Craftsman



Primary Address: 858 E NOWITA PL
 Other Address: 858 1/2 E NOWITA PL
 Type: Non-Contributor
 Year built: 1923
 Property type/sub type: Residential-Single Family; House
 Architectural style: Craftsman

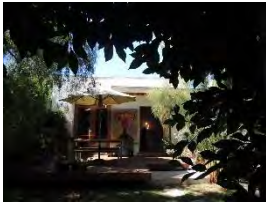

Primary Address: 859 E NOWITA PL
 Other Address: 861 E NOWITA PL
 Type: Contributor
 Year built: 1924
 Property type/sub type: Residential-Single Family; House
 Architectural style: Spanish Colonial Revival



Primary Address: 860 E NOWITA PL
 Other Address: 1705 S LINDEN AVE
 1707 S LINDEN AVE
 Type: Non-Contributor
 Year built: 2000
 Property type/sub type: Residential-Single Family; House
 Architectural style: Craftsman



Primary Address: 903 E NOWITA PL
 Other Address: 1610 S LINDEN AVE
 1612 S LINDEN AVE
 Type: Contributor
 Year built: 1921
 Property type/sub type: Residential-Single Family; House
 Architectural style: Craftsman



Primary Address: 904 E NOWITA PL
 Other Address: 1708 S LINDEN AVE
 Type: Contributor
 Year built: 1920
 Property type/sub type: Residential-Single Family; Bungalow
 Architectural style: Dutch Colonial Revival



Primary Address: 905 E NOWITA PL
 Type: Non-Contributor
 Year built: 2010
 Property type/sub type: Residential-Single Family; House
 Architectural style: Other



Primary Address: 906 E NOWITA PL
 Type: Non-Contributor
 Year built: 2002
 Property type/sub type: Residential-Single Family; House
 Architectural style: No style



Primary Address: 910 E NOWITA PL
 Type: Non-Contributor
 Year built: 1924
 Property type/sub type: Residential-Single Family; House
 Architectural style: Spanish Colonial Revival



Primary Address: 911 E NOWITA PL
 Type: Non-Contributor
 Year built: 1921
 Property type/sub type: Residential-Single Family; House
 Architectural style: No style



Primary Address: 914 E NOWITA PL
 Type: Contributor
 Year built: 1922
 Property type/sub type: Residential-Single Family; House
 Architectural style: Craftsman



Primary Address: 915 E NOWITA PL
 Type: Non-Contributor
 Year built: 1939
 Property type/sub type: Residential-Single Family; House
 Architectural style: No style



Primary Address: 916 E NOWITA PL
 Type: Non-Contributor
 Year built: 1923
 Property type/sub type: Residential-Single Family; House
 Architectural style: No style



Primary Address: 917 E NOWITA PL
 Type: Non-Contributor
 Year built: 1994
 Property type/sub type: Residential-Single Family; House
 Architectural style: Other



Primary Address: 918 E NOWITA PL
 Type: Non-Contributor
 Year built: 1923
 Property type/sub type: Residential-Single Family; House
 Architectural style: American Colonial Revival



Primary Address: 923 E NOWITA PL
 Type: Contributor
 Year built: 1923
 Property type/sub type: Residential-Single Family; House
 Architectural style: Craftsman

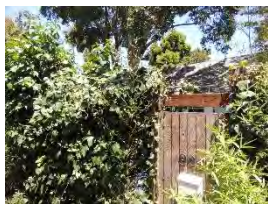

Primary Address: 924 E NOWITA PL
 Type: Non-Contributor
 Year built: 1948
 Property type/sub type: Residential-Single Family; House
 Architectural style: Unknown/not visible

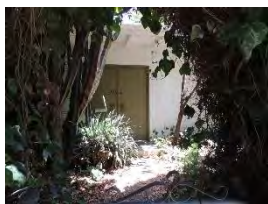

Primary Address: 926 E NOWITA PL
 Type: Non-Contributor
 Year built: 1950
 Property type/sub type: Residential-Single Family; House
 Architectural style: No style



Primary Address: 927 E NOWITA PL
 Type: Contributor
 Year built: 1923
 Property type/sub type: Residential-Single Family; House
 Architectural style: Craftsman



Primary Address: 929 E NOWITA PL
 Type: Contributor
 Year built: 1923
 Property type/sub type: Residential-Single Family; House
 Architectural style: Craftsman



Primary Address: 930 E NOWITA PL
 Type: Non-Contributor
 Year built: 1954
 Property type/sub type: Residential-Single Family; House
 Architectural style: Vernacular



Primary Address: 931 E NOWITA PL
 Type: Contributor
 Year built: 1923
 Property type/sub type: Residential-Single Family; House
 Architectural style: Craftsman



Primary Address: 934 E NOWITA PL
 Type: Contributor
 Year built: 1923
 Property type/sub type: Residential-Single Family; Bungalow
 Architectural style: Craftsman



Primary Address: 935 E NOWITA PL
 Type: Contributor
 Year built: 1923
 Property type/sub type: Residential-Single Family; House
 Architectural style: Craftsman



Primary Address: 939 E NOWITA PL
 Type: Contributor
 Year built: 1923
 Property type/sub type: Residential-Single Family; House
 Architectural style: Craftsman



Primary Address: 940 E NOWITA PL
 Type: Contributor
 Year built: 1923
 Property type/sub type: Residential-Single Family; House
 Architectural style: Craftsman



Primary Address: 941 E NOWITA PL
 Type: Contributor
 Year built: 1923
 Property type/sub type: Residential-Single Family; House
 Architectural style: Craftsman

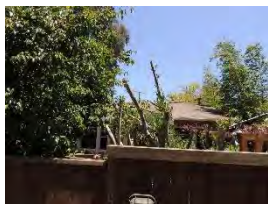

Primary Address: 944 E NOWITA PL
 Type: Contributor
 Year built: 1923
 Property type/sub type: Residential-Single Family; House
 Architectural style: Vernacular



Primary Address: 945 E NOWITA PL
 Type: Non-Contributor
 Year built: 1948
 Property type/sub type: Residential-Single Family; House
 Architectural style: Minimal Traditional

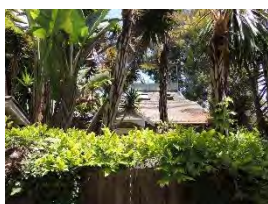

Primary Address: 948 E NOWITA PL
 Type: Contributor
 Year built: 1922
 Property type/sub type: Residential-Single Family; House
 Architectural style: American Colonial Revival



Primary Address: 949 E NOWITA PL
 Other Address: 947 E NOWITA PL
 959 E NOWITA PL
 Type: Contributor
 Year built: 1911
 Property type/sub type: Residential-Single Family; House
 Architectural style: Craftsman



Primary Address: 938 W NOWITA PL
 Type: Contributor
 Year built: 1923
 Property type/sub type: Residential-Single Family; House
 Architectural style: Craftsman



Primary Address: 1600 S OAKWOOD AVE
 Type: Non-Contributor
 Year built: 1950
 Property type/sub type: Residential-Single Family; House
 Architectural style: Minimal Traditional



Primary Address: 1601 S OAKWOOD AVE
 Other Address: 760 E PALMS BLVD
 Type: Non-Contributor
 Year built: 1968
 Property type/sub type: Residential-Multi Family; Apartment House
 Architectural style: Modern, Mid-Century



Primary Address: 1603 S OAKWOOD AVE
 Type: Non-Contributor
 Year built: 1968
 Property type/sub type: Residential-Multi Family; Apartment House
 Architectural style: Modern, Mid-Century



Primary Address: 1605 S OAKWOOD AVE
 Type: Non-Contributor
 Year built: 2010
 Property type/sub type: Residential-Single Family; House
 Architectural style: Other

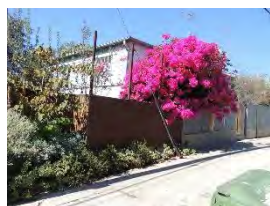

Primary Address: 1606 S OAKWOOD AVE
 Other Address: 1608 S OAKWOOD AVE
 1610 S OAKWOOD AVE
 Type: Non-Contributor
 Year built: 1951
 Property type/sub type: Residential-Single Family; House
 Architectural style: Modern, Mid-Century



Primary Address: 1900 S OAKWOOD AVE
 Other Address: 803 W AMOROSO PL
 Type: Non-Contributor
 Year built: 1964
 Property type/sub type: Residential-Single Family; House
 Architectural style: No style



Primary Address: 2000 S OAKWOOD AVE
 Type: Non-Contributor
 Year built: 1954
 Property type/sub type: Residential-Single Family; House
 Architectural style: Minimal Traditional

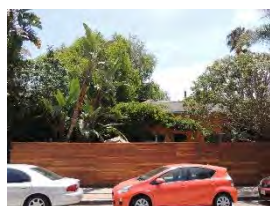

Primary Address: 620 E PALMS BLVD
 Type: Non-Contributor
 Year built: 1925
 Property type/sub type: Residential-Single Family; House
 Architectural style: Unknown/not visible



Primary Address: 638 E PALMS BLVD
 Other Address: 636 E PALMS BLVD
 Type: Non-Contributor
 Year built: 1913
 Property type/sub type: Residential-Single Family; House
 Architectural style: Craftsman



Primary Address: 640 E PALMS BLVD
 Type: Non-Contributor
 Year built: 1968
 Property type/sub type: Residential-Single Family; House
 Architectural style: Modern, Late



Primary Address: 646 E PALMS BLVD
 Other Address: 644 E PALMS BLVD
 Type: Non-Contributor
 Year built: 1912
 Property type/sub type: Residential-Single Family; House
 Architectural style: Craftsman



Primary Address: 648 E PALMS BLVD
 Type: Not sure
 Year built: 1913
 Property type/sub type: Residential-Single Family; House
 Architectural style: Craftsman



Primary Address: 652 E PALMS BLVD
 Other Address: 650 E PALMS BLVD
 Type: Non-Contributor
 Year built: 1993
 Property type/sub type: Residential-Single Family; House
 Architectural style: Other



Primary Address: 656 E PALMS BLVD
 Other Address: 1601 S SHELL AVE
 Type: Non-Contributor
 Year built: 1955
 Property type/sub type: Residential-Single Family; House
 Architectural style: Minimal Traditional



Primary Address: 700 E PALMS BLVD
 Other Address: 702 E PALMS BLVD
 Type: Non-Contributor
 Year built: 2003
 Property type/sub type: Residential-Single Family; House
 Architectural style: Other



Primary Address: 704 E PALMS BLVD
 Other Address: 704 1/2 E PALMS BLVD
 Type: Contributor
 Year built: 1912
 Property type/sub type: Residential-Single Family; House
 Architectural style: Craftsman



Primary Address: 710 E PALMS BLVD
 Type: Non-Contributor
 Year built: 1960
 Property type/sub type: Residential-Single Family; House
 Architectural style: Ranch, Traditional



Primary Address: 716 E PALMS BLVD
 Other Address: 714 E PALMS BLVD
 Type: Non-Contributor
 Year built: 1949
 Property type/sub type: Residential-Multi Family; Duplex
 Architectural style: Minimal Traditional



Primary Address: 720 E PALMS BLVD
 Other Address: 718 E PALMS BLVD
 Type: Non-Contributor
 Year built: 1949
 Property type/sub type: Residential-Multi Family; Duplex
 Architectural style: Minimal Traditional



Primary Address: 724 E PALMS BLVD
 Other Address: 722 E PALMS BLVD
 Type: Non-Contributor
 Year built: 2007
 Property type/sub type: Residential-Multi Family; Apartment House
 Architectural style: Other



Primary Address: 726 E PALMS BLVD
 Type: Not sure
 Year built: 1921
 Property type/sub type: Residential-Single Family; House
 Architectural style: Unknown/not visible



Primary Address: 730 E PALMS BLVD
 Type: Non-Contributor
 Year built: 2010
 Property type/sub type: Residential-Single Family; House
 Architectural style: Other



Primary Address: 734 E PALMS BLVD
 Type: Non-Contributor
 Year built: 2009
 Property type/sub type: Residential-Single Family; House
 Architectural style: Other



Primary Address: 738 E PALMS BLVD
 Type: Non-Contributor
 Year built: 1940
 Property type/sub type: Residential-Single Family; House
 Architectural style: Minimal Traditional



Primary Address: 748 E PALMS BLVD
 Type: Non-Contributor
 Year built: 1995
 Property type/sub type: Residential-Single Family; House
 Architectural style: Other



Primary Address: 752 E PALMS BLVD
 Type: Non-Contributor
 Year built: 2014
 Property type/sub type: Residential-Single Family; House
 Architectural style: Other



Primary Address: 754 E PALMS BLVD
 Type: Non-Contributor
 Year built: 1923
 Property type/sub type: Residential-Single Family; House
 Architectural style: Craftsman



Primary Address: 756 E PALMS BLVD
 Type: Contributor
 Year built: 1923
 Property type/sub type: Residential-Single Family; House
 Architectural style: Spanish Colonial Revival



Primary Address: 758 E PALMS BLVD
 Type: Contributor
 Year built: 1922
 Property type/sub type: Residential-Single Family; House
 Architectural style: Craftsman



Primary Address: 818 E PALMS BLVD
 Type: Contributor
 Year built: 1923
 Property type/sub type: Residential-Single Family; House
 Architectural style: Craftsman



Primary Address: 820 E PALMS BLVD
 Type: Contributor
 Year built: 1908
 Property type/sub type: Residential-Single Family; House
 Architectural style: Craftsman



Primary Address: 822 E PALMS BLVD
 Type: Non-Contributor
 Year built: 1941
 Property type/sub type: Residential-Single Family; House
 Architectural style: Minimal Traditional



Primary Address: 824 E PALMS BLVD
 Type: Contributor
 Year built: 1924
 Property type/sub type: Residential-Single Family; House
 Architectural style: Craftsman



Primary Address: 830 E PALMS BLVD
 Type: Non-Contributor
 Year built: 1963
 Property type/sub type: Residential-Single Family; House
 Architectural style: Ranch, Minimal



Primary Address: 832 E PALMS BLVD
 Type: Non-Contributor
 Year built: 1947
 Property type/sub type: Residential-Single Family; House
 Architectural style: Minimal Traditional



Primary Address: 834 E PALMS BLVD
 Type: Contributor
 Year built: 1930
 Property type/sub type: Residential-Multi Family; Apartment House
 Architectural style: Mediterranean Revival



Primary Address: 838 E PALMS BLVD
 Other Address: 838 1/2 E PALMS BLVD
 Type: Non-Contributor
 Year built: 1906
 Property type/sub type: Residential-Single Family; House
 Architectural style: No style



Primary Address: 840 E PALMS BLVD
 Type: Non-Contributor
 Year built: 1993
 Property type/sub type: Residential-Single Family; House
 Architectural style: Other



Primary Address: 844 E PALMS BLVD
 Other Address: 848 E PALMS BLVD
 Type: Non-Contributor
 Year built: 1996
 Property type/sub type: Residential-Single Family; House
 Architectural style: Other



Primary Address: 852 E PALMS BLVD
 Type: Non-Contributor
 Year built: 1940
 Property type/sub type: Residential-Single Family; House
 Architectural style: Minimal Traditional



Primary Address: 902 E PALMS BLVD
 Type: Contributor
 Year built: 1916
 Property type/sub type: Residential-Single Family; House
 Architectural style: Craftsman; Queen Anne

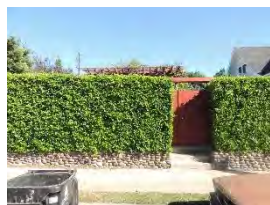

Primary Address: 906 E PALMS BLVD
 Other Address: 904 E PALMS BLVD
 Type: Non-Contributor
 Year built: 1949
 Property type/sub type: Residential-Single Family; House
 Architectural style: Minimal Traditional



Primary Address: 910 E PALMS BLVD
 Type: Contributor
 Year built: 1925
 Property type/sub type: Residential-Single Family; House
 Architectural style: Craftsman

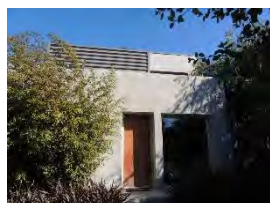

Primary Address: 914 E PALMS BLVD
 Type: Non-Contributor
 Year built: 1981
 Property type/sub type: Residential-Single Family; House
 Architectural style: Other



Primary Address: 918 E PALMS BLVD
 Type: Non-Contributor
 Year built: 1950
 Property type/sub type: Residential-Single Family; House
 Architectural style: Minimal Traditional



Primary Address: 922 E PALMS BLVD
 Other Address: 920 E PALMS BLVD
 Type: Contributor
 Year built: 1921
 Property type/sub type: Residential-Single Family; House
 Architectural style: Craftsman



Primary Address: 924 E PALMS BLVD
 Type: Non-Contributor
 Year built: 1988
 Property type/sub type: Residential-Multi Family; Apartment House
 Architectural style: Other



Primary Address: 930 E PALMS BLVD
 Other Address: 932 E PALMS BLVD
 930 W PALMS BLVD
 Type: Non-Contributor
 Year built: 1953
 Property type/sub type: Residential-Single Family; House
 Architectural style: Unknown/not visible



Primary Address: 934 E PALMS BLVD
 Type: Non-Contributor
 Year built: 1982
 Property type/sub type: Residential-Single Family; House
 Architectural style: Unknown/not visible

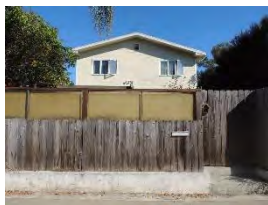

Primary Address: 936 E PALMS BLVD
 Type: Non-Contributor
 Year built: 1948
 Property type/sub type: Residential-Single Family; House
 Architectural style: No style



Primary Address: 938 E PALMS BLVD
 Type: Non-Contributor
 Year built: 1916
 Property type/sub type: Residential-Single Family; House
 Architectural style: Craftsman



Primary Address: 940 E PALMS BLVD
 Type: Non-Contributor
 Year built: 1960
 Property type/sub type: Residential-Single Family; House
 Architectural style: Modern, Mid-Century



Primary Address: 1614 S SHELL AVE
 Type: Contributor
 Year built: 1911
 Property type/sub type: Residential-Single Family; House
 Architectural style: Craftsman



Primary Address: 1615 S SHELL AVE
 Type: Contributor
 Year built: 1925
 Property type/sub type: Residential-Single Family; House
 Architectural style: Spanish Colonial Revival



Primary Address: 1617 S SHELL AVE
 Type: Contributor
 Year built: 1913
 Property type/sub type: Residential-Single Family; House
 Architectural style: Craftsman



Primary Address: 1620 S SHELL AVE
 Type: Contributor
 Year built: 1925
 Property type/sub type: Residential-Single Family; House
 Architectural style: Spanish Colonial Revival



Primary Address: 1621 S SHELL AVE
 Type: Non-Contributor
 Year built: 1913
 Property type/sub type: Residential-Single Family; House
 Architectural style: Craftsman



Primary Address: 1625 S SHELL AVE
 Type: Non-Contributor
 Year built: 1922
 Property type/sub type: Residential-Single Family; House
 Architectural style: Craftsman



Primary Address: 1630 S SHELL AVE
 Type: Non-Contributor
 Year built: 1913
 Property type/sub type: Residential-Single Family; House
 Architectural style: Craftsman



Primary Address: 1631 S SHELL AVE
 Type: Contributor
 Year built: 1939
 Property type/sub type: Residential-Single Family; House
 Architectural style: Minimal Traditional



Primary Address: 1632 S SHELL AVE
 Type: Non-Contributor
 Year built: 1988
 Property type/sub type: Residential-Single Family; House
 Architectural style: Other



Primary Address: 1801 S SHELL AVE
 Type: Contributor
 Year built: 1912
 Property type/sub type: Residential-Single Family; House
 Architectural style: Craftsman



Primary Address: 1802 S SHELL AVE
 Type: Non-Contributor
 Year built: 2000
 Property type/sub type: Residential-Single Family; House
 Architectural style: Other



Primary Address: 1805 S SHELL AVE
 Type: Non-Contributor
 Year built: 1954
 Property type/sub type: Residential-Single Family; House
 Architectural style: Modern, Mid-Century



Primary Address: 1808 S SHELL AVE
 Type: Contributor
 Year built: 1925
 Property type/sub type: Residential-Single Family; House
 Architectural style: Spanish Colonial Revival



Primary Address: 1809 S SHELL AVE
 Type: Non-Contributor
 Year built: 1965
 Property type/sub type: Residential-Single Family; House
 Architectural style: Hollywood Regency, Late



Primary Address: 1813 S SHELL AVE
 Type: Non-Contributor
 Year built: 1948
 Property type/sub type: Residential-Single Family; House
 Architectural style: Minimal Traditional



Primary Address: 1814 S SHELL AVE
 Type: Non-Contributor
 Year built: 1947
 Property type/sub type: Residential-Single Family; House
 Architectural style: No style



Primary Address: 1817 S SHELL AVE
 Type: Contributor
 Year built: 1912
 Property type/sub type: Residential-Single Family; House
 Architectural style: Craftsman



Primary Address: 1821 S SHELL AVE
 Type: Non-Contributor
 Year built: 1941
 Property type/sub type: Residential-Single Family; House
 Architectural style: Ranch, Traditional



Primary Address: 1825 S SHELL AVE
 Type: Non-Contributor
 Year built: 2000
 Property type/sub type: Residential-Single Family; House
 Architectural style: Other



Primary Address: 1902 S SHELL AVE
 Type: Non-Contributor
 Year built: 1920
 Property type/sub type: Residential-Single Family; House
 Architectural style: American Colonial Revival



Primary Address: 1909 S SHELL AVE
 Type: Contributor
 Year built: 1921
 Property type/sub type: Residential-Single Family; House
 Architectural style: Craftsman



Primary Address: 1911 S SHELL AVE
 Type: Non-Contributor
 Year built: 1913
 Property type/sub type: Residential-Single Family; House
 Architectural style: Craftsman



Primary Address: 1912 S SHELL AVE
 Type: Non-Contributor
 Year built: 1964
 Property type/sub type: Residential-Single Family; House
 Architectural style: No style



Primary Address: 1916 S SHELL AVE
 Type: Non-Contributor
 Year built: 2000
 Property type/sub type: Residential-Single Family; House
 Architectural style: No style



Primary Address: 1925 S SHELL AVE
 Other Address: 1927 S SHELL AVE
 1929 S SHELL AVE
 Type: Non-Contributor
 Year built: 1951
 Property type/sub type: Commercial-Retail; Other
 Architectural style: Commercial, Vernacular; Art Deco



Primary Address: 1930 S SHELL AVE
 Other Address: 700 E AMOROSO PL
 704 E AMOROSO PL
 708 E AMOROSO PL
 712 E AMOROSO PL
 714 E AMOROSO PL
 718 E AMOROSO PL
 720 E AMOROSO PL
 Type: Non-Contributor
 Year built: 1950
 Property type/sub type: Institutional-Government; Fire Station
 Architectural style: Moderne, Late



Primary Address: 703 E SUPERBA AVE
 Type: Contributor
 Year built: 1931
 Property type/sub type: Residential-Single Family; House
 Architectural style: Tudor Revival



Primary Address: 704 E SUPERBA AVE
 Type: Non-Contributor
 Year built: 2000
 Property type/sub type: Residential-Single Family; House
 Architectural style: Other



Primary Address: 705 E SUPERBA AVE
 Type: Contributor
 Year built: 1923
 Property type/sub type: Residential-Single Family; House
 Architectural style: Spanish Colonial Revival



Primary Address: 710 E SUPERBA AVE
 Type: Non-Contributor
 Year built: 1913
 Property type/sub type: Residential-Single Family; House
 Architectural style: Craftsman

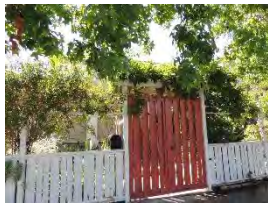

Primary Address: 711 E SUPERBA AVE
 Type: Non-Contributor
 Year built: 1911
 Property type/sub type: Residential-Single Family; House
 Architectural style: Craftsman



Primary Address: 714 E SUPERBA AVE
 Other Address: 712 E SUPERBA AVE
 Type: Contributor
 Year built: 1925
 Property type/sub type: Residential-Single Family; House
 Architectural style: Craftsman



Primary Address: 715 E SUPERBA AVE
 Type: Contributor
 Year built: 1914
 Property type/sub type: Residential-Single Family; House
 Architectural style: Craftsman



Primary Address: 717 E SUPERBA AVE
 Type: Contributor
 Year built: 1922
 Property type/sub type: Residential-Single Family; House
 Architectural style: Craftsman



Primary Address: 718 E SUPERBA AVE
 Other Address: 716 E SUPERBA AVE
 Type: Non-Contributor
 Year built: 1922
 Property type/sub type: Residential-Single Family; House
 Architectural style: Craftsman



Primary Address: 719 E SUPERBA AVE
 Type: Non-Contributor
 Year built: 2000
 Property type/sub type: Residential-Single Family; House
 Architectural style: No style



Primary Address: 720 E SUPERBA AVE
 Type: Contributor
 Year built: 1922
 Property type/sub type: Residential-Single Family; House
 Architectural style: Craftsman



Primary Address: 721 E SUPERBA AVE
 Type: Contributor
 Year built: 1930
 Property type/sub type: Residential-Single Family; House
 Architectural style: Spanish Colonial Revival



Primary Address: 722 E SUPERBA AVE
 Type: Not sure
 Year built: 1925
 Property type/sub type: Residential-Single Family; House
 Architectural style: Spanish Colonial Revival



Primary Address: 723 E SUPERBA AVE
 Type: Contributor
 Year built: 1923
 Property type/sub type: Residential-Single Family; House
 Architectural style: Craftsman



Primary Address: 724 E SUPERBA AVE
 Type: Non-Contributor
 Year built: 1950
 Property type/sub type: Residential-Single Family; House
 Architectural style: No style



Primary Address: 725 E SUPERBA AVE
 Type: Non-Contributor
 Year built: 2007
 Property type/sub type: Residential-Single Family; House
 Architectural style: Other



Primary Address: 726 E SUPERBA AVE
 Type: Contributor
 Year built: 1938
 Property type/sub type: Residential-Single Family; House
 Architectural style: Minimal Traditional



Primary Address: 727 E SUPERBA AVE
 Other Address: 727 1/2 E SUPERBA AVE
 Type: Non-Contributor
 Year built: 1920
 Property type/sub type: Residential-Single Family; House
 Architectural style: Craftsman



Primary Address: 728 E SUPERBA AVE
 Type: Non-Contributor
 Year built: 1903
 Property type/sub type: Residential-Single Family; House
 Architectural style: Other



Primary Address: 729 E SUPERBA AVE
 Type: Non-Contributor
 Year built: 1913
 Property type/sub type: Residential-Single Family; House
 Architectural style: Other



Primary Address: 730 E SUPERBA AVE
 Type: Non-Contributor
 Year built: 1940
 Property type/sub type: Residential-Single Family; House
 Architectural style: Minimal Traditional



Primary Address: 731 E SUPERBA AVE
 Type: Non-Contributor
 Year built: 1924
 Property type/sub type: Residential-Single Family; House
 Architectural style: Craftsman



Primary Address: 732 E SUPERBA AVE
 Type: Contributor
 Year built: 1922
 Property type/sub type: Residential-Single Family; House
 Architectural style: Craftsman



Primary Address: 733 E SUPERBA AVE
 Type: Not sure
 Year built: 1924
 Property type/sub type: Residential-Single Family; House
 Architectural style: Spanish Colonial Revival



Primary Address: 734 E SUPERBA AVE
 Type: Contributor
 Year built: 1909
 Property type/sub type: Residential-Single Family; House
 Architectural style: Craftsman



Primary Address: 735 E SUPERBA AVE
 Type: Non-Contributor
 Year built: 1924
 Property type/sub type: Residential-Single Family; House
 Architectural style: Spanish Colonial Revival

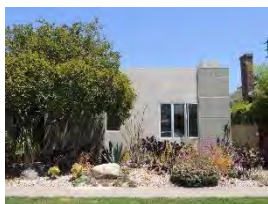

Primary Address: 736 E SUPERBA AVE
 Type: Non-Contributor
 Year built: 2000
 Property type/sub type: Residential-Single Family; House
 Architectural style: Other



Primary Address: 737 E SUPERBA AVE
 Type: Non-Contributor
 Year built: 1921
 Property type/sub type: Residential-Single Family; House
 Architectural style: Craftsman



Primary Address: 738 E SUPERBA AVE
 Type: Contributor
 Year built: 1923
 Property type/sub type: Residential-Single Family; House
 Architectural style: Craftsman



Primary Address: 739 E SUPERBA AVE
 Type: Contributor
 Year built: 1921
 Property type/sub type: Residential-Single Family; House
 Architectural style: American Colonial Revival



Primary Address: 740 E SUPERBA AVE
 Type: Non-Contributor
 Year built: 1921
 Property type/sub type: Residential-Single Family; House
 Architectural style: Craftsman



Primary Address: 741 E SUPERBA AVE
 Type: Contributor
 Year built: 1920
 Property type/sub type: Residential-Single Family; House
 Architectural style: Craftsman



Primary Address: 742 E SUPERBA AVE
 Type: Not sure
 Year built: 1927
 Property type/sub type: Residential-Single Family; House
 Architectural style: Spanish Colonial Revival



Primary Address: 802 E SUPERBA AVE
 Type: Non-Contributor
 Year built: 1948
 Property type/sub type: Residential-Single Family; House
 Architectural style: Minimal Traditional



Primary Address: 806 E SUPERBA AVE
 Type: Contributor
 Year built: 1910
 Property type/sub type: Residential-Single Family; House
 Architectural style: Craftsman



Primary Address: 807 E SUPERBA AVE
 Other Address: 801 E SUPERBA AVE
 803 E SUPERBA AVE
 Type: Contributor
 Year built: 1907
 Property type/sub type: Residential-Single Family; House
 Architectural style: Dutch Colonial Revival



Primary Address: 809 E SUPERBA AVE
 Other Address: 811 E SUPERBA AVE
 Type: Non-Contributor
 Year built: 2004
 Property type/sub type: Residential-Single Family; House
 Architectural style: Other



Primary Address: 810 E SUPERBA AVE
 Type: Non-Contributor
 Year built: 1922
 Property type/sub type: Residential-Single Family; House
 Architectural style: Craftsman



Primary Address: 812 E SUPERBA AVE
 Type: Contributor
 Year built: 1921
 Property type/sub type: Residential-Single Family; House
 Architectural style: Craftsman



Primary Address: 813 E SUPERBA AVE
 Other Address: 815 E SUPERBA AVE
 Type: Contributor
 Year built: 1907
 Property type/sub type: Residential-Single Family; House
 Architectural style: Victorian, Vernacular Cottage, hip roof



Primary Address: 816 E SUPERBA AVE
 Type: Non-Contributor
 Year built: 1908
 Property type/sub type: Residential-Single Family; House
 Architectural style: Dutch Colonial Revival



Primary Address: 817 E SUPERBA AVE
 Type: Non-Contributor
 Year built: 1945
 Property type/sub type: Residential-Single Family; House
 Architectural style: Other



Primary Address: 818 E SUPERBA AVE
 Type: Non-Contributor
 Year built: 1925
 Property type/sub type: Residential-Single Family; House
 Architectural style: Craftsman



Primary Address: 819 E SUPERBA AVE
 Type: Non-Contributor
 Year built: 1907
 Property type/sub type: Residential-Single Family; House
 Architectural style: Craftsman



Primary Address: 820 E SUPERBA AVE
 Type: Non-Contributor
 Year built: 1960
 Property type/sub type: Residential-Single Family; House
 Architectural style: No style



Primary Address: 821 E SUPERBA AVE
 Type: Non-Contributor
 Year built: 2000
 Property type/sub type: Residential-Single Family; House
 Architectural style: Other



Primary Address: 822 E SUPERBA AVE
 Type: Non-Contributor
 Year built: 1910
 Property type/sub type: Residential-Single Family; House
 Architectural style: American Colonial Revival



Primary Address: 823 E SUPERBA AVE
 Type: Contributor
 Year built: 1923
 Property type/sub type: Residential-Single Family; House
 Architectural style: Craftsman



Primary Address: 825 E SUPERBA AVE
 Type: Non-Contributor
 Year built: 2000
 Property type/sub type: Residential-Single Family; House
 Architectural style: Other



Primary Address: 829 E SUPERBA AVE
 Type: Contributor
 Year built: 1922
 Property type/sub type: Residential-Single Family; House
 Architectural style: Vernacular

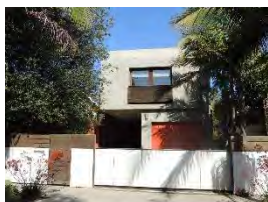

Primary Address: 832 E SUPERBA AVE
 Type: Non-Contributor
 Year built: 2000
 Property type/sub type: Residential-Single Family; House
 Architectural style: Other



Primary Address: 833 E SUPERBA AVE
 Type: Contributor
 Year built: 1935
 Property type/sub type: Residential-Single Family; House
 Architectural style: Craftsman



Primary Address: 835 E SUPERBA AVE
 Other Address: 837 E SUPERBA AVE
 Type: Non-Contributor
 Year built: 2000
 Property type/sub type: Residential-Single Family; House
 Architectural style: Other



Primary Address: 838 E SUPERBA AVE
 Other Address: 834 E SUPERBA AVE
 Type: Contributor
 Year built: 1909
 Property type/sub type: Residential-Single Family; House
 Architectural style: Craftsman



Primary Address: 839 E SUPERBA AVE
 Type: Non-Contributor
 Year built: 2001
 Property type/sub type: Residential-Single Family; House
 Architectural style: Other



Primary Address: 841 E SUPERBA AVE
 Type: Non-Contributor
 Year built: 1921
 Property type/sub type: Residential-Single Family; House
 Architectural style: No style



Primary Address: 843 E SUPERBA AVE
 Type: Non-Contributor
 Year built: 1924
 Property type/sub type: Residential-Single Family; House
 Architectural style: Spanish Colonial Revival



Primary Address: 846 E SUPERBA AVE
 Type: Non-Contributor
 Year built: 1922
 Property type/sub type: Residential-Single Family; House
 Architectural style: Other



Primary Address: 850 E SUPERBA AVE
 Type: Contributor
 Year built: 1923
 Property type/sub type: Residential-Single Family; House
 Architectural style: American Colonial Revival



Primary Address: 854 E SUPERBA AVE
 Type: Not sure
 Year built: 1920
 Property type/sub type: Residential-Single Family; House
 Architectural style: Craftsman



Primary Address: 856 E SUPERBA AVE
 Type: Contributor
 Year built: 1923
 Property type/sub type: Residential-Single Family; House
 Architectural style: Craftsman



Primary Address: 860 E SUPERBA AVE
 Type: Non-Contributor
 Year built: 1920
 Property type/sub type: Residential-Single Family; House
 Architectural style: Craftsman



Primary Address: 903 E SUPERBA AVE
 Type: Non-Contributor
 Year built: 1971
 Property type/sub type: Residential-Single Family; House
 Architectural style: Craftsman



Primary Address: 905 E SUPERBA AVE
 Type: Contributor
 Year built: 1924
 Property type/sub type: Residential-Single Family; House
 Architectural style: Mission Revival



Primary Address: 911 E SUPERBA AVE
 Type: Contributor
 Year built: 1924
 Property type/sub type: Residential-Single Family; House
 Architectural style: Spanish Colonial Revival



Primary Address: 917 E SUPERBA AVE
 Type: Not sure
 Year built: 1922
 Property type/sub type: Residential-Single Family; House
 Architectural style: Unknown/not visible



Primary Address: 955 E SUPERBA AVE
 Type: Non-Contributor
 Year built: 1923
 Property type/sub type: Residential-Single Family; House
 Architectural style: No style



Primary Address: 959 E SUPERBA AVE
 Type: Not sure
 Year built: 1921
 Property type/sub type: Residential-Single Family; House
 Architectural style: Unknown/not visible



Primary Address: 902 W SUPERBA AVE
 Type: Contributor
 Year built: 1927
 Property type/sub type: Residential-Single Family; House
 Architectural style: Spanish Colonial Revival



Primary Address: 906 W SUPERBA AVE
 Type: Non-Contributor
 Year built: 1925
 Property type/sub type: Residential-Single Family; House
 Architectural style: Spanish Colonial Revival



Primary Address: 910 W SUPERBA AVE
 Type: Non-Contributor
 Year built: 1924
 Property type/sub type: Residential-Single Family; House
 Architectural style: Vernacular



Primary Address: 912 W SUPERBA AVE
 Type: Non-Contributor
 Year built: 1925
 Property type/sub type: Residential-Single Family; House
 Architectural style: Spanish Colonial Revival



Primary Address: 916 W SUPERBA AVE
 Type: Contributor
 Year built: 1923
 Property type/sub type: Residential-Single Family; House
 Architectural style: Craftsman



Primary Address: 920 W SUPERBA AVE
 Type: Contributor
 Year built: 1923
 Property type/sub type: Residential-Single Family; House
 Architectural style: Vernacular



Primary Address: 921 W SUPERBA AVE
 Type: Contributor
 Year built: 1924
 Property type/sub type: Residential-Single Family; House
 Architectural style: Spanish Colonial Revival



Primary Address: 924 W SUPERBA AVE
 Type: Contributor
 Year built: 1923
 Property type/sub type: Residential-Single Family; House
 Architectural style: Dutch Colonial Revival



Primary Address: 925 W SUPERBA AVE
 Type: Non-Contributor
 Year built: 1924
 Property type/sub type: Residential-Single Family; House
 Architectural style: Pueblo Revival



Primary Address: 928 W SUPERBA AVE
 Type: Contributor
 Year built: 1923
 Property type/sub type: Residential-Single Family; House
 Architectural style: Vernacular



Primary Address: 929 W SUPERBA AVE
 Other Address: 927 W SUPERBA AVE
 Type: Non-Contributor
 Year built: 2000
 Property type/sub type: Residential-Single Family; House
 Architectural style: Other



Primary Address: 931 W SUPERBA AVE
 Type: Contributor
 Year built: 1924
 Property type/sub type: Residential-Single Family; House
 Architectural style: Spanish Colonial Revival



Primary Address: 932 W SUPERBA AVE
 Type: Contributor
 Year built: 1924
 Property type/sub type: Residential-Single Family; House
 Architectural style: Spanish Colonial Revival



Primary Address: 934 W SUPERBA AVE
 Type: Non-Contributor
 Year built: 1920
 Property type/sub type: Residential-Single Family; House
 Architectural style: American Colonial Revival



Primary Address: 935 W SUPERBA AVE
 Type: Non-Contributor
 Year built: 1924
 Property type/sub type: Residential-Single Family; House
 Architectural style: Spanish Colonial Revival

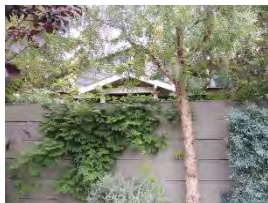

Primary Address: 938 W SUPERBA AVE
 Type: Non-Contributor
 Year built: 1924
 Property type/sub type: Residential-Single Family; House
 Architectural style: Craftsman



Primary Address: 939 W SUPERBA AVE
 Type: Non-Contributor
 Year built: 1922
 Property type/sub type: Residential-Single Family; House
 Architectural style: Craftsman



Primary Address: 942 W SUPERBA AVE
 Type: Non-Contributor
 Year built: 1923
 Property type/sub type: Residential-Single Family; House
 Architectural style: Vernacular



Primary Address: 943 W SUPERBA AVE
 Type: Contributor
 Year built: 1923
 Property type/sub type: Residential-Single Family; House
 Architectural style: Craftsman



Primary Address: 946 W SUPERBA AVE
 Type: Contributor
 Year built: 1914
 Property type/sub type: Residential-Single Family; House
 Architectural style: Vernacular



Primary Address: 947 W SUPERBA AVE
 Type: Non-Contributor
 Year built: 1925
 Property type/sub type: Residential-Single Family; House
 Architectural style: Spanish Colonial Revival



Primary Address: 950 W SUPERBA AVE
 Other Address: 952 W SUPERBA AVE
 Type: Contributor
 Year built: 1937
 Property type/sub type: Residential-Single Family; House
 Architectural style: No style



Primary Address: 951 W SUPERBA AVE
 Type: Contributor
 Year built: 1923
 Property type/sub type: Residential-Single Family; Bungalow
 Architectural style: Dutch Colonial Revival



Primary Address: 627 E VENICE BLVD
 Type: Non-Contributor
 Year built: 1955
 Property type/sub type: Residential-Single Family; House
 Architectural style: Minimal Traditional



Primary Address: 631 E VENICE BLVD
 Type: Non-Contributor
 Year built: 1953
 Property type/sub type: Residential-Multi Family; Apartment House
 Architectural style: Minimal Traditional



Primary Address: 635 E VENICE BLVD
Type: Contributor
Year built: 1907
Property type/sub type: Residential-Single Family; House
Architectural style: Victorian, Vernacular Cottage, hip roof; Craftsman

Name: North Venice Walk Streets Historic District



Description:

The North Venice Walk Streets Historic District is a residential district located in the northwestern portion of Venice. The district contains 448 properties. It is bounded generally by Navy Court to the north, Main Street to the east, Westminster Court to the south, and Speedway to the west. The district occupies flat terrain just behind the parcels fronting the beach. Walk and drive streets throughout the district are arranged in an orthogonal grid pattern. Walk streets include Ozone, Dudley, Paloma, Sunset, Thornton, Park, Breeze, Wave Crest, and Clubhouse avenues, which have vehicular access from rear alleys or “courts.” Drive streets within the district include Rose Avenue, Brooks Avenue, and Pacific Avenue. Lots in the district are exceptionally modest in size, with most parcels smaller than one-tenth of an acre. In some cases, multiple parcels have been combined to accommodate the construction of larger residences. Development in the district is almost exclusively residential, containing single- and multi-family residences ranging from one to five stories in height, with little or no side or rear setbacks. A small number of commercial properties line Pacific Avenue, where the Pacific Electric red cars operated along the Venice Short Line. Original residences were constructed primarily from 1905, when Venice was officially founded, through the 1920s. Residences were largely designed in the Craftsman style, although the district also exhibits examples of other Period Revival and modest vernacular styles. Today, these early buildings share the block with more recent construction. On the walk streets, residences are oriented onto wide concrete walkways. The walk streets are largely characterized by high front yard walls and fences and mature vegetation. The drive streets feature concrete curbs and sidewalks with no parkways. Of the 448 properties, 149 are contributors to the district; 297 are non-contributors due to extensive alterations or construction outside the period of significance. Two properties are not visible from the public right-of-way and could not be evaluated. Other contributing features include the walk streets themselves. Overall, the architectural character, layout, scale, setbacks, and circulation patterns are unique in Los Angeles. The district conveys a strong sense of time and place as an early Venice beach community.

Significance:

The North Venice Walk Streets Historic District is significant as unique example of early-20th century residential development oriented on walk streets in Venice. The district’s period of significance is 1901 to 1929. This period encompasses the date of the first residence, subdivision of the area, and the primary period of development for the construction of original residences. In 1891, tobacco magnate and real estate developer Abbot Kinney and his business partner, Francis G. Ryan, purchased a 1.5 mile-long strip of beachfront land located to the south of Santa Monica. The 275-acre parcel, which extended from Strand Street south to Mildred Avenue, had originally comprised a portion of the Rancho La Ballona and was initially settled by the Machado and Talamantes families in the early 1800s. Kinney and Ryan turned their attention to the northern portion of the tract, where they developed the resort community of Ocean Park. In 1898, Francis Ryan died suddenly at the age of 47. Kinney attempted to carry on and eventually acquired three new business partners in 1902: Alexander Fraser, Henry Gage, and George Merritt Jones. Over time Kinney has become known for his development of the “Venice of America” tract, which occurred in 1904 following his professional split from his three partners and the subsequent dissolution of their business operations. However, in the intervening years Kinney, Fraser, Gage, and Jones invested in expanding and improving the community of Ocean Park under the auspices of the Ocean Park Development Company. Much of the land comprising the district represents the company’s efforts to develop the area immediately south of Ocean Park between 1902 and 1904. The majority of the land in the district was subdivided as part of the Golden Bay tract, which was recorded in May 1902. The southernmost portion of the district, extending from Brooks Court south to Westminster Court, was also subdivided by Kinney, Fraser, Gage, and Jones as the Country Club tract, which was recorded in April 1903. Three smaller tracts immediately to the east – including the Coral Crest Tract, which was also developed by the four men – were all recorded in 1903 and 1904. Access to these tracts came via the Venice Short Line, a Pacific Electric red car that ran along Pacific Avenue. The development of the Golden Bay tract reflects a unique layout which features separate streets dedicated for automobile and pedestrian use, creating a parallel plan of “walk streets,” “drive streets,” and alleys or

“courts.” While there are a few other residential neighborhoods in Venice that exhibit this design strategy, the area comprising the district appears to represent the earliest example of its implementation. The design has been attributed the developers’ efforts to cut costs; in developing the area immediately south of Rose Avenue, their architects were able to reduce costs by substituting sidewalks for streets along the block-long, east-west lanes just off the beachfront. Thus they achieved a courtyard effect for the small lots while providing safety for children. Construction within the district commenced as early as 1901; however, building activity peaked in the years following Kinney’s official opening of Venice in 1905. The development of Kinney’s “Venice of America” tract boosted the demand for real estate in surrounding areas, including those areas to the north of Kinney’s planned community. Most of the residences constructed in the district reflected the simplistic aesthetic of the beach community and Craftsman, vernacular, and similar cottage styles prevailed. By the 1920s, new residences constructed in the district reflected the growing popularity of Period Revival styles, though most examples remained modest in scale and decoration. Today, the North Venice Walk Streets Historic District stands out from surrounding development due to its unique planning and development around a system of walk streets. The architectural character, layout, scale, circulations patterns, and pedestrian orientation of the neighborhood retains a distinctive feel that conveys a strong sense of time and place.



Context 1:

Context:	Residential Development and Suburbanization, 1850-1980
Sub context:	No Sub-context
Theme:	Streetcar Suburbanization, 1888-1933
Sub theme:	Suburban Planning and Development, 1888-1933
Property type:	Streetcar Suburb
Property sub type:	Neighborhood
Criteria:	A/1/1
Status code:	3CS;5S3
Reason:	The North Venice Walk Streets Historic District is significant as unique example of early-20th century residential development oriented on walk streets in Venice.

Contributors/Non-Contributors:



Primary Address: 11 E BREEZE AVE
 Type: Non-Contributor
 Year built: 1908
 Property type/sub type: Residential-Multi Family; Duplex
 Architectural style: Craftsman



Primary Address: 14 E BREEZE AVE
 Type: Non-Contributor
 Year built: 1906
 Property type/sub type: Residential-Single Family; House
 Architectural style: Vernacular



Primary Address: 18 E BREEZE AVE
 Type: Non-Contributor
 Year built: 1910
 Property type/sub type: Residential-Single Family; House
 Architectural style: Vernacular



Primary Address: 19 E BREEZE AVE
 Type: Non-Contributor
 Year built: 1963
 Property type/sub type: Residential-Multi Family; Apartment House
 Architectural style: Modern, Mid-Century



Primary Address: 20 E BREEZE AVE
 Type: Non-Contributor
 Year built: 1909
 Property type/sub type: Residential-Single Family; House
 Architectural style: Vernacular



Primary Address: 23 E BREEZE AVE
 Type: Non-Contributor
 Year built: 2007
 Property type/sub type: Residential-Single Family; House
 Architectural style: Other



Primary Address: 24 E BREEZE AVE
 Type: Non-Contributor
 Year built: 1963
 Property type/sub type: Residential-Multi Family; Stucco Box/Dingbat
 Architectural style: No style



Primary Address: 26 E BREEZE AVE
 Type: Non-Contributor
 Year built: 1911
 Property type/sub type: Residential-Multi Family; Apartment House
 Architectural style: Mediterranean Revival



Primary Address: 27 E BREEZE AVE
 Type: Non-Contributor
 Year built: 1910
 Property type/sub type: Residential-Multi Family; Apartment House
 Architectural style: No style



Primary Address: 30 E BREEZE AVE
 Type: Contributor
 Year built: 1913
 Property type/sub type: Residential-Multi Family; Triplex
 Architectural style: Vernacular



Primary Address: 31 E BREEZE AVE
 Type: Non-Contributor
 Year built: 1910
 Property type/sub type: Residential-Single Family; House
 Architectural style: Vernacular



Primary Address: 33 E BREEZE AVE
 Type: Contributor
 Year built: 1912
 Property type/sub type: Residential-Single Family; House
 Architectural style: Craftsman



Primary Address: 34 E BREEZE AVE
 Type: Non-Contributor
 Year built: 1908
 Property type/sub type: Residential-Single Family; House
 Architectural style: Craftsman



Primary Address: 36 E BREEZE AVE
 Type: Non-Contributor
 Year built: 1976
 Property type/sub type: Residential-Multi Family; Apartment House
 Architectural style: No style



Primary Address: 37 E BREEZE AVE
 Other Address: 35 E BREEZE AVE
 Type: Contributor
 Year built: 1908
 Property type/sub type: Residential-Single Family; House
 Architectural style: Craftsman



Primary Address: 41 E BREEZE AVE
 Type: Non-Contributor
 Year built: 1962
 Property type/sub type: Residential-Multi Family; Stucco Box/Dingbat
 Architectural style: No style



Primary Address: 44 E BREEZE AVE
 Type: Contributor
 Year built: 1911
 Property type/sub type: Residential-Single Family; House
 Architectural style: Craftsman



Primary Address: 45 E BREEZE AVE
 Type: Contributor
 Year built: 1910
 Property type/sub type: Residential-Single Family; House
 Architectural style: Craftsman



Primary Address: 48 E BREEZE AVE
 Type: Contributor
 Year built: 1910
 Property type/sub type: Residential-Single Family; House
 Architectural style: Craftsman



Primary Address: 49 E BREEZE AVE
 Type: Non-Contributor
 Year built: 2005
 Property type/sub type: Residential-Multi Family; Duplex
 Architectural style: Other



Primary Address: 50 E BREEZE AVE
 Type: Contributor
 Year built: 1914
 Property type/sub type: Residential-Multi Family; Apartment House
 Architectural style: Mediterranean Revival



Primary Address: 102 E BREEZE AVE
 Type: Contributor
 Year built: 1920
 Property type/sub type: Residential-Multi Family; Apartment House
 Architectural style: Vernacular



Primary Address: 108 E BREEZE AVE
 Type: Non-Contributor
 Year built: 1910
 Property type/sub type: Residential-Single Family; House
 Architectural style: Craftsman



Primary Address: 109 E BREEZE AVE
 Type: Non-Contributor
 Year built: 1963
 Property type/sub type: Residential-Multi Family; Apartment House
 Architectural style: Other



Primary Address: 112 E BREEZE AVE
 Type: Non-Contributor
 Year built: 1933
 Property type/sub type: Residential-Single Family; House
 Architectural style: Spanish Colonial Revival



Primary Address: 115 E BREEZE AVE
 Type: Non-Contributor
 Year built: 1980
 Property type/sub type: Residential-Multi Family; Apartment House
 Architectural style: No style



Primary Address: 116 E BREEZE AVE
 Type: Contributor
 Year built: 1910
 Property type/sub type: Residential-Single Family; House
 Architectural style: Craftsman

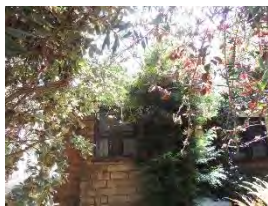

Primary Address: 118 E BREEZE AVE
 Type: Non-Contributor
 Year built: 1952
 Property type/sub type: Residential-Single Family; House
 Architectural style: Other



Primary Address: 120 E BREEZE AVE
 Type: Non-Contributor
 Year built: 1930
 Property type/sub type: Residential-Single Family; House
 Architectural style: Other



Primary Address: 121 E BREEZE AVE
 Type: Non-Contributor
 Year built: 1965
 Property type/sub type: Residential-Multi Family; Duplex
 Architectural style: No style



Primary Address: 122 E BREEZE AVE
 Type: Contributor
 Year built: 1912
 Property type/sub type: Residential-Single Family; House
 Architectural style: Craftsman



Primary Address: 123 E BREEZE AVE
 Type: Contributor
 Year built: 1909
 Property type/sub type: Residential-Single Family; Bungalow
 Architectural style: Craftsman



Primary Address: 124 E BREEZE AVE
 Type: Contributor
 Year built: 1924
 Property type/sub type: Residential-Multi Family; Duplex
 Architectural style: Mediterranean Revival



Primary Address: 125 E BREEZE AVE
 Type: Contributor
 Year built: 1912
 Property type/sub type: Residential-Single Family; Bungalow
 Architectural style: Craftsman



Primary Address: 127 E BREEZE AVE
 Type: Non-Contributor
 Year built: 2000
 Property type/sub type: Residential-Single Family; House
 Architectural style: Other



Primary Address: 129 E BREEZE AVE
 Type: Non-Contributor
 Year built: 1935
 Property type/sub type: Residential-Single Family; House
 Architectural style: No style



Primary Address: 130 E BREEZE AVE
 Type: Non-Contributor
 Year built: 1914
 Property type/sub type: Residential-Single Family; House
 Architectural style: Craftsman



Primary Address: 14 E BROOKS AVE
 Type: Non-Contributor
 Year built: 1963
 Property type/sub type: Residential-Multi Family; Stucco Box/Dingbat
 Architectural style: No style



Primary Address: 15 E BROOKS AVE
 Type: Non-Contributor
 Year built: 1997
 Property type/sub type: Residential-Multi Family; Other
 Architectural style: Other



Primary Address: 17 E BROOKS AVE
 Type: Non-Contributor
 Year built: 1964
 Property type/sub type: Residential-Multi Family; Stucco Box/Dingbat
 Architectural style: No style



Primary Address: 20 E BROOKS AVE
 Type: Non-Contributor
 Year built: 1909
 Property type/sub type: Residential-Multi Family; Apartment House
 Architectural style: Mediterranean Revival



Primary Address: 24 E BROOKS AVE
 Type: Non-Contributor
 Year built: 1958
 Property type/sub type: Residential-Multi Family; Stucco Box/Dingbat
 Architectural style: No style



Primary Address: 25 E BROOKS AVE
 Type: Non-Contributor
 Year built: 2002
 Property type/sub type: Residential-Multi Family; Condominium
 Architectural style: Other



Primary Address: 26 E BROOKS AVE
 Type: Non-Contributor
 Year built: 1925
 Property type/sub type: Commercial-Retail; Other
 Architectural style: Vernacular



Primary Address: 29 E BROOKS AVE
 Type: Non-Contributor
 Year built: 1909
 Property type/sub type: Residential-Single Family; House
 Architectural style: Vernacular



Primary Address: 33 E BROOKS AVE
 Type: Non-Contributor
 Year built: 1924
 Property type/sub type: Residential-Multi Family; Fourplex
 Architectural style: No style



Primary Address: 34 E BROOKS AVE
 Other Address: 32 E BROOKS AVE
 Type: Contributor
 Year built: 1910
 Property type/sub type: Residential-Multi Family; Duplex
 Architectural style: Dutch Colonial Revival



Primary Address: 35 E BROOKS AVE
 Type: Non-Contributor
 Year built: 1982
 Property type/sub type: Residential-Multi Family; Duplex
 Architectural style: Other



Primary Address: 36 E BROOKS AVE
 Type: Non-Contributor
 Year built: 1965
 Property type/sub type: Residential-Multi Family; Stucco Box/Dingbat
 Architectural style: No style



Primary Address: 39 E BROOKS AVE
 Type: Non-Contributor
 Year built: 1909
 Property type/sub type: Residential-Single Family; House
 Architectural style: American Colonial Revival



Primary Address: 40 E BROOKS AVE
 Type: Non-Contributor
 Year built: 1910
 Property type/sub type: Residential-Multi Family; Apartment House
 Architectural style: No style



Primary Address: 42 E BROOKS AVE
 Type: Non-Contributor
 Year built: 1990
 Property type/sub type: Residential-Single Family; House
 Architectural style: Other



Primary Address: 45 E BROOKS AVE
 Type: Non-Contributor
 Year built: 2005
 Property type/sub type: Residential-Multi Family; Condominium
 Architectural style: Other



Primary Address: 48 E BROOKS AVE
 Type: Non-Contributor
 Year built: 1980
 Property type/sub type: Residential-Multi Family; Duplex
 Architectural style: Other



Primary Address: 49 E BROOKS AVE
 Type: Non-Contributor
 Year built: 2005
 Property type/sub type: Residential-Multi Family; Duplex
 Architectural style: Other



Primary Address: 51 E BROOKS AVE
 Other Address: 821 S PACIFIC AVE
 Type: Non-Contributor
 Year built: 0
 Property type/sub type: Other; Parking Lot
 Architectural style: Not Applicable



Primary Address: 109 E BROOKS AVE
 Type: Non-Contributor
 Year built: 1965
 Property type/sub type: Residential-Multi Family; Stucco Box/Dingbat
 Architectural style: No style



Primary Address: 110 E BROOKS AVE
 Type: Non-Contributor
 Year built: 1964
 Property type/sub type: Residential-Multi Family; Stucco Box/Dingbat
 Architectural style: No style



Primary Address: 112 E BROOKS AVE
 Type: Contributor
 Year built: 1907
 Property type/sub type: Residential-Single Family; House
 Architectural style: Victorian, Vernacular Cottage, hip roof



Primary Address: 115 E BROOKS AVE
 Other Address: 115 1/2 E BROOKS AVE
 Type: Non-Contributor
 Year built: 1990
 Property type/sub type: Residential-Single Family; House
 Architectural style: Other



Primary Address: 116 E BROOKS AVE
 Type: Non-Contributor
 Year built: 1973
 Property type/sub type: Residential-Multi Family; Fourplex
 Architectural style: Other



Primary Address: 117 E BROOKS AVE
 Type: Non-Contributor
 Year built: 1926
 Property type/sub type: Residential-Multi Family; Duplex
 Architectural style: No style



Primary Address: 120 E BROOKS AVE
 Type: Non-Contributor
 Year built: 1973
 Property type/sub type: Residential-Multi Family; Fourplex
 Architectural style: Other



Primary Address: 123 E BROOKS AVE
 Other Address: 121 E BROOKS AVE
 Type: Contributor
 Year built: 1923
 Property type/sub type: Residential-Multi Family; Duplex
 Architectural style: Spanish Colonial Revival



Primary Address: 124 E BROOKS AVE
 Type: Contributor
 Year built: 1907
 Property type/sub type: Residential-Single Family; House
 Architectural style: Craftsman



Primary Address: 125 E BROOKS AVE
 Type: Non-Contributor
 Year built: 1971
 Property type/sub type: Residential-Single Family; House
 Architectural style: No style



Primary Address: 127 E BROOKS AVE
 Type: Non-Contributor
 Year built: 1909
 Property type/sub type: Residential-Multi Family; Duplex
 Architectural style: Craftsman



Primary Address: 128 E BROOKS AVE
 Other Address: 132 E BROOKS AVE
 134 E BROOKS AVE
 Type: Non-Contributor
 Year built: 1930
 Property type/sub type: Other; Parking Lot
 Architectural style: Not Applicable



Primary Address: 128 E BROOKS AVE
 Other Address: 132 E BROOKS AVE
 134 E BROOKS AVE
 Type: Non-Contributor
 Year built: 1930
 Property type/sub type: Institutional-Religious/Spiritual; Church
 Architectural style: Neoclassical



Primary Address: 131 E BROOKS AVE
 Other Address: 129 E BROOKS AVE
 Type: Contributor
 Year built: 1908
 Property type/sub type: Residential-Multi Family; Duplex
 Architectural style: Craftsman



Primary Address: 133 E BROOKS AVE
 Type: Contributor
 Year built: 1907
 Property type/sub type: Residential-Single Family; House
 Architectural style: Craftsman



Primary Address: 135 E BROOKS AVE
 Type: Non-Contributor
 Year built: 1999
 Property type/sub type: Residential-Single Family; House
 Architectural style: Other



Primary Address: 15 E CLUB HOUSE AVE
 Type: Non-Contributor
 Year built: 1974
 Property type/sub type: Residential-Multi Family; Stucco Box/Dingbat
 Architectural style: No style



Primary Address: 16 E CLUB HOUSE AVE
 Type: Non-Contributor
 Year built: 1965
 Property type/sub type: Residential-Multi Family; Stucco Box/Dingbat
 Architectural style: No style



Primary Address: 17 E CLUB HOUSE AVE
 Type: Non-Contributor
 Year built: 1974
 Property type/sub type: Residential-Multi Family; Duplex
 Architectural style: No style



Primary Address: 19 E CLUB HOUSE AVE
 Type: Contributor
 Year built: 1908
 Property type/sub type: Residential-Single Family; House
 Architectural style: Craftsman



Primary Address: 20 E CLUB HOUSE AVE
 Type: Contributor
 Year built: 1908
 Property type/sub type: Residential-Single Family; House
 Architectural style: Craftsman; Queen Anne



Primary Address: 24 E CLUB HOUSE AVE
 Type: Non-Contributor
 Year built: 2005
 Property type/sub type: Residential-Single Family; House
 Architectural style: Other



Primary Address: 25 E CLUB HOUSE AVE
 Type: Non-Contributor
 Year built: 1909
 Property type/sub type: Residential-Single Family; House
 Architectural style: Craftsman



Primary Address: 28 E CLUB HOUSE AVE
 Type: Contributor
 Year built: 1906
 Property type/sub type: Residential-Single Family; House
 Architectural style: Vernacular



Primary Address: 29 E CLUB HOUSE AVE
 Type: Non-Contributor
 Year built: 1911
 Property type/sub type: Residential-Multi Family; Duplex
 Architectural style: Craftsman



Primary Address: 30 E CLUB HOUSE AVE
 Type: Contributor
 Year built: 1908
 Property type/sub type: Residential-Single Family; House
 Architectural style: Vernacular



Primary Address: 31 E CLUB HOUSE AVE
 Type: Non-Contributor
 Year built: 1914
 Property type/sub type: Residential-Multi Family; Apartment House
 Architectural style: No style



Primary Address: 33 E CLUB HOUSE AVE
 Type: Contributor
 Year built: 1912
 Property type/sub type: Residential-Multi Family; Apartment House
 Architectural style: Mediterranean Revival



Primary Address: 35 E CLUB HOUSE AVE
 Type: Non-Contributor
 Year built: 1948
 Property type/sub type: Residential-Multi Family; Apartment House
 Architectural style: No style



Primary Address: 36 E CLUB HOUSE AVE
 Type: Non-Contributor
 Year built: 0
 Property type/sub type: Other; Parking Lot
 Architectural style: Not Applicable



Primary Address: 39 E CLUB HOUSE AVE
 Type: Non-Contributor
 Year built: 1988
 Property type/sub type: Residential-Multi Family; Apartment House
 Architectural style: No style



Primary Address: 40 E CLUB HOUSE AVE
 Type: Contributor
 Year built: 1918
 Property type/sub type: Residential-Multi Family; Bungalow Court
 Architectural style: Craftsman



Primary Address: 40 E CLUB HOUSE AVE
 Type: Contributor
 Year built: 1918
 Property type/sub type: Residential-Multi Family; Bungalow Court
 Architectural style: Craftsman



Primary Address: 41 E CLUB HOUSE AVE
 Type: Non-Contributor
 Year built: 1988
 Property type/sub type: Residential-Multi Family; Apartment House
 Architectural style: No style



Primary Address: 46 E CLUB HOUSE AVE
 Type: Non-Contributor
 Year built: 1963
 Property type/sub type: Residential-Multi Family; Stucco Box/Dingbat
 Architectural style: Dingbat



Primary Address: 47 E CLUB HOUSE AVE
 Type: Contributor
 Year built: 1907
 Property type/sub type: Residential-Single Family; House
 Architectural style: Craftsman



Primary Address: 101 E CLUB HOUSE AVE
 Type: Non-Contributor
 Year built: 1970
 Property type/sub type: Residential-Multi Family; Apartment House
 Architectural style: No style



Primary Address: 109 E CLUB HOUSE AVE
 Other Address: 107 E CLUB HOUSE AVE
 Type: Non-Contributor
 Year built: 1910
 Property type/sub type: Residential-Single Family; House
 Architectural style: Vernacular



Primary Address: 111 E CLUB HOUSE AVE
 Type: Contributor
 Year built: 1911
 Property type/sub type: Residential-Single Family; Bungalow
 Architectural style: Craftsman



Primary Address: 113 E CLUB HOUSE AVE
 Type: Non-Contributor
 Year built: 1952
 Property type/sub type: Residential-Multi Family; Apartment House
 Architectural style: Minimal Traditional



Primary Address: 117 E CLUB HOUSE AVE
 Type: Contributor
 Year built: 1912
 Property type/sub type: Residential-Single Family; Bungalow
 Architectural style: Craftsman

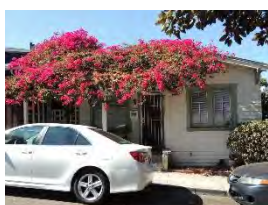

Primary Address: 119 E CLUB HOUSE AVE
 Type: Contributor
 Year built: 1920
 Property type/sub type: Residential-Single Family; House
 Architectural style: Craftsman



Primary Address: 121 E CLUB HOUSE AVE
 Type: Non-Contributor
 Year built: 1912
 Property type/sub type: Residential-Single Family; Bungalow
 Architectural style: Craftsman



Primary Address: 133 E CLUB HOUSE AVE
 Type: Non-Contributor
 Year built: 1930
 Property type/sub type: Residential-Single Family; House
 Architectural style: Vernacular



Primary Address: 131 Club House Street
 Type: Contributor
 Year built: 1915
 Property type/sub type: Residential-Single Family; House
 Architectural style: Craftsman



Primary Address: 15 E DUDLEY AVE
 Type: Non-Contributor
 Year built: 1972
 Property type/sub type: Residential-Multi Family; Apartment House
 Architectural style: Other



Primary Address: 16 E DUDLEY AVE
 Type: Non-Contributor
 Year built: 1958
 Property type/sub type: Residential-Multi Family; Apartment House
 Architectural style: Modern, Mid-Century



Primary Address: 17 E DUDLEY AVE
 Type: Non-Contributor
 Year built: 1964
 Property type/sub type: Residential-Multi Family; Apartment House
 Architectural style: No style



Primary Address: 20 E DUDLEY AVE
 Other Address: 20 1/4 E DUDLEY AVE
 20 1/2 E DUDLEY AVE
 Type: Non-Contributor
 Year built: 1975
 Property type/sub type: Residential-Multi Family; Duplex
 Architectural style: Modern, Late



Primary Address: 21 E DUDLEY AVE
 Type: Contributor
 Year built: 1907
 Property type/sub type: Residential-Single Family; House
 Architectural style: American Colonial Revival



Primary Address: 22 E DUDLEY AVE
 Other Address: 22 1/2 E DUDLEY AVE
 Type: Non-Contributor
 Year built: 1907
 Property type/sub type: Residential-Single Family; House
 Architectural style: American Colonial Revival

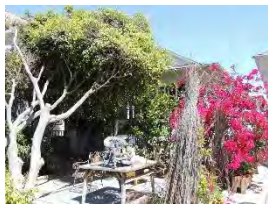

Primary Address: 24 E DUDLEY AVE
 Type: Contributor
 Year built: 1907
 Property type/sub type: Residential-Single Family; House
 Architectural style: American Colonial Revival



Primary Address: 25 E DUDLEY AVE
 Other Address: 23 E DUDLEY AVE
 Type: Contributor
 Year built: 1906
 Property type/sub type: Residential-Single Family; House
 Architectural style: American Colonial Revival



Primary Address: 26 E DUDLEY AVE
 Type: Non-Contributor
 Year built: 1907
 Property type/sub type: Residential-Single Family; House
 Architectural style: Craftsman



Primary Address: 27 E DUDLEY AVE
 Type: Contributor
 Year built: 1908
 Property type/sub type: Residential-Single Family; House
 Architectural style: American Colonial Revival



Primary Address: 29 1/2 E DUDLEY AVE
 Other Address: 29 E DUDLEY AVE
 29 3/4 E DUDLEY AVE
 Type: Non-Contributor
 Year built: 1907
 Property type/sub type: Residential-Single Family; House
 Architectural style: American Colonial Revival



Primary Address: 30 E DUDLEY AVE
 Type: Non-Contributor
 Year built: 1908
 Property type/sub type: Residential-Multi Family; Apartment House
 Architectural style: Craftsman



Primary Address: 31 E DUDLEY AVE
 Type: Contributor
 Year built: 1908
 Property type/sub type: Residential-Single Family; House
 Architectural style: American Colonial Revival



Primary Address: 32 E DUDLEY AVE
 Type: Non-Contributor
 Year built: 2000
 Property type/sub type: Residential-Multi Family; Triplex
 Architectural style: Other



Primary Address: 34 E DUDLEY AVE
 Type: Non-Contributor
 Year built: 1948
 Property type/sub type: Residential-Single Family; House
 Architectural style: Vernacular



Primary Address: 35 1/2 E DUDLEY AVE
 Other Address: 35 E DUDLEY AVE
 Type: Non-Contributor
 Year built: 1963
 Property type/sub type: Residential-Multi Family; Duplex
 Architectural style: No style



Primary Address: 37 E DUDLEY AVE
 Type: Contributor
 Year built: 1908
 Property type/sub type: Residential-Single Family; House
 Architectural style: American Colonial Revival



Primary Address: 38 E DUDLEY AVE
 Type: Contributor
 Year built: 1921
 Property type/sub type: Residential-Single Family; House
 Architectural style: Craftsman



Primary Address: 41 E DUDLEY AVE
 Type: Non-Contributor
 Year built: 1965
 Property type/sub type: Residential-Multi Family; Apartment House
 Architectural style: Modern, Mid-Century



Primary Address: 42 E DUDLEY AVE
 Type: Non-Contributor
 Year built: 1964
 Property type/sub type: Residential-Multi Family; Apartment House
 Architectural style: No style



Primary Address: 43 E DUDLEY AVE
 Type: Contributor
 Year built: 1907
 Property type/sub type: Residential-Single Family; House
 Architectural style: American Colonial Revival



Primary Address: 44 E DUDLEY AVE
 Other Address: 44 1/2 E DUDLEY AVE
 Type: Contributor
 Year built: 1911
 Property type/sub type: Residential-Single Family; House
 Architectural style: Craftsman



Primary Address: 47 E DUDLEY AVE
 Type: Contributor
 Year built: 1908
 Property type/sub type: Residential-Single Family; House
 Architectural style: American Colonial Revival

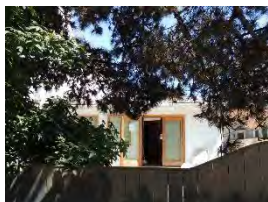

Primary Address: 48 E DUDLEY AVE
 Other Address: 48 1/2 E DUDLEY AVE
 Type: Non-Contributor
 Year built: 1921
 Property type/sub type: Residential-Single Family; House
 Architectural style: No style



Primary Address: 49 E DUDLEY AVE
 Type: Contributor
 Year built: 1908
 Property type/sub type: Residential-Single Family; House
 Architectural style: Dutch Colonial Revival



Primary Address: 50 E DUDLEY AVE
 Type: Non-Contributor
 Year built: 1991
 Property type/sub type: Residential-Multi Family; Apartment House
 Architectural style: No style



Primary Address: 52 E DUDLEY AVE
 Type: Contributor
 Year built: 1909
 Property type/sub type: Residential-Single Family; House
 Architectural style: Craftsman



Primary Address: 53 E DUDLEY AVE
 Type: Contributor
 Year built: 1910
 Property type/sub type: Residential-Single Family; House
 Architectural style: Vernacular; Craftsman



Primary Address: 56 E DUDLEY AVE
 Type: Non-Contributor
 Year built: 1940
 Property type/sub type: Residential-Single Family; House
 Architectural style: Vernacular



Primary Address: 57 E DUDLEY AVE
 Type: Contributor
 Year built: 1909
 Property type/sub type: Residential-Single Family; House
 Architectural style: American Colonial Revival



Primary Address: 58 E DUDLEY AVE
 Type: Non-Contributor
 Year built: 1909
 Property type/sub type: Residential-Single Family; House
 Architectural style: American Colonial Revival



Primary Address: 59 E DUDLEY AVE
 Type: Non-Contributor
 Year built: 1905
 Property type/sub type: Residential-Single Family; House
 Architectural style: Dutch Colonial Revival



Primary Address: 100 E DUDLEY AVE
 Type: Contributor
 Year built: 1907
 Property type/sub type: Residential-Single Family; House
 Architectural style: Vernacular; Craftsman



Primary Address: 101 E DUDLEY AVE
 Other Address: 105 E DUDLEY AVE
 Type: Non-Contributor
 Year built: 1914
 Property type/sub type: Residential-Multi Family; Apartment House
 Architectural style: Vernacular



Primary Address: 101 E DUDLEY AVE
 Other Address: 105 E DUDLEY AVE
 Type: Non-Contributor
 Year built: 1914
 Property type/sub type: Other; Parking Lot
 Architectural style: Not Applicable



Primary Address: 104 E DUDLEY AVE
 Type: Contributor
 Year built: 1907
 Property type/sub type: Residential-Single Family; House
 Architectural style: Vernacular; Victorian, Vernacular Cottage, hip roof



Primary Address: 106 E DUDLEY AVE
 Type: Non-Contributor
 Year built: 1908
 Property type/sub type: Residential-Single Family; Bungalow
 Architectural style: Craftsman



Primary Address: 108 E DUDLEY AVE
 Type: Contributor
 Year built: 1908
 Property type/sub type: Residential-Single Family; Bungalow
 Architectural style: Craftsman

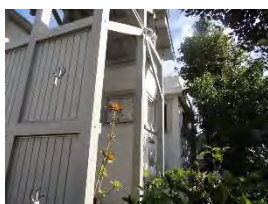

Primary Address: 109 E DUDLEY AVE
 Type: Non-Contributor
 Year built: 1913
 Property type/sub type: Residential-Single Family; House
 Architectural style: No style



Primary Address: 110 E DUDLEY AVE
 Type: Non-Contributor
 Year built: 1964
 Property type/sub type: Residential-Multi Family; Stucco Box/Dingbat
 Architectural style: Modern, Mid-Century



Primary Address: 111 E DUDLEY AVE
 Type: Contributor
 Year built: 1911
 Property type/sub type: Residential-Single Family; House
 Architectural style: Craftsman



Primary Address: 112 E DUDLEY AVE
 Type: Non-Contributor
 Year built: 1978
 Property type/sub type: Residential-Multi Family; Apartment House
 Architectural style: Other



Primary Address: 309 S MAIN ST
 Type: Contributor
 Year built: 1922
 Property type/sub type: Residential-Single Family; House
 Architectural style: Vernacular



Primary Address: 311 S MAIN ST
 Type: Contributor
 Year built: 1923
 Property type/sub type: Residential-Single Family; House
 Architectural style: Vernacular

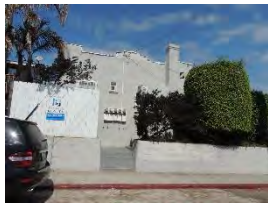

Primary Address: 523 S MAIN ST
 Other Address: 120 E SUNSET AVE
 Type: Contributor
 Year built: 1925
 Property type/sub type: Residential-Multi Family; Fourplex
 Architectural style: Spanish Colonial Revival



Primary Address: 797 S MAIN ST
 Type: Contributor
 Year built: 1913
 Property type/sub type: Residential-Single Family; Bungalow
 Architectural style: Craftsman

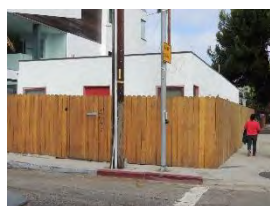

Primary Address: 825 S MAIN ST
 Type: Non-Contributor
 Year built: 1949
 Property type/sub type: Residential-Single Family; House
 Architectural style: No style



Primary Address: 913 S MAIN ST
 Type: Non-Contributor
 Year built: 1978
 Property type/sub type: Residential-Single Family; House
 Architectural style: Other



Primary Address: 915 S MAIN ST
 Type: Non-Contributor
 Year built: 1978
 Property type/sub type: Residential-Single Family; House
 Architectural style: Other



Primary Address: 917 S MAIN ST
 Other Address: 131 E BREEZE AVE
 Type: Non-Contributor
 Year built: 1978
 Property type/sub type: Residential-Single Family; House
 Architectural style: Other



Primary Address: 1001 S MAIN ST
 Type: Non-Contributor
 Year built: 1963
 Property type/sub type: Residential-Single Family; House
 Architectural style: Other



Primary Address: 1003 S MAIN ST
 Type: Non-Contributor
 Year built: 1912
 Property type/sub type: Residential-Single Family; House
 Architectural style: Craftsman



Primary Address: 1009 S MAIN ST
 Type: Non-Contributor
 Year built: 1991
 Property type/sub type: Residential-Single Family; House
 Architectural style: Other

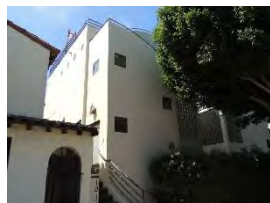

Primary Address: 1011 S MAIN ST
 Type: Non-Contributor
 Year built: 1991
 Property type/sub type: Residential-Single Family; House
 Architectural style: Other



Primary Address: 1015 S MAIN ST
 Type: Non-Contributor
 Year built: 1933
 Property type/sub type: Residential-Multi Family; Duplex
 Architectural style: Spanish Colonial Revival

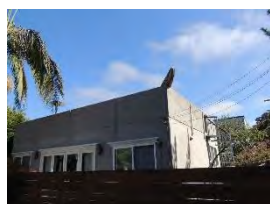

Primary Address: 1101 S MAIN ST
 Other Address: 1103 S MAIN ST
 Type: Non-Contributor
 Year built: 1963
 Property type/sub type: Residential-Single Family; House
 Architectural style: No style



Primary Address: 1107 S MAIN ST
 Type: Non-Contributor
 Year built: 1937
 Property type/sub type: Residential-Multi Family; Duplex
 Architectural style: No style



Primary Address: 14 E OZONE AVE
 Type: Non-Contributor
 Year built: 1973
 Property type/sub type: Residential-Multi Family; Apartment House
 Architectural style: No style



Primary Address: 15 E OZONE AVE
 Type: Non-Contributor
 Year built: 1973
 Property type/sub type: Residential-Multi Family; Apartment House
 Architectural style: No style



Primary Address: 17 E OZONE AVE
 Type: Contributor
 Year built: 1903
 Property type/sub type: Residential-Multi Family; Apartment House
 Architectural style: Mediterranean Revival

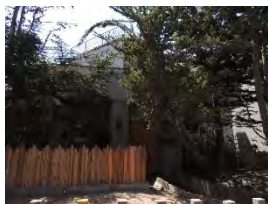

Primary Address: 18 E OZONE AVE
 Type: Non-Contributor
 Year built: 1998
 Property type/sub type: Residential-Single Family; House
 Architectural style: Deconstructivist



Primary Address: 19 E OZONE AVE
 Type: Contributor
 Year built: 1907
 Property type/sub type: Residential-Single Family; House
 Architectural style: American Colonial Revival



Primary Address: 20 E OZONE AVE
 Other Address: 22 E OZONE AVE
 Type: Non-Contributor
 Year built: 2000
 Property type/sub type: Residential-Single Family; House
 Architectural style: Other



Primary Address: 21 E OZONE AVE
 Type: Contributor
 Year built: 1913
 Property type/sub type: Residential-Multi Family; Apartment House
 Architectural style: Mediterranean Revival

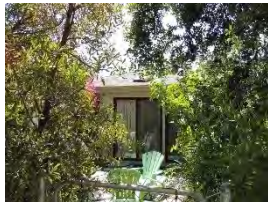

Primary Address: 26 E OZONE AVE
 Other Address: 26 1/2 E OZONE AVE
 Type: Non-Contributor
 Year built: 1964
 Property type/sub type: Residential-Single Family; House
 Architectural style: No style



Primary Address: 27 E OZONE AVE
 Type: Contributor
 Year built: 1907
 Property type/sub type: Residential-Multi Family; Fourplex
 Architectural style: Vernacular



Primary Address: 28 E OZONE AVE
 Type: Contributor
 Year built: 1908
 Property type/sub type: Residential-Single Family; House
 Architectural style: American Colonial Revival



Primary Address: 32 E OZONE AVE
 Type: Contributor
 Year built: 1910
 Property type/sub type: Residential-Single Family; House
 Architectural style: Vernacular



Primary Address: 34 E OZONE AVE
 Type: Non-Contributor
 Year built: 1964
 Property type/sub type: Residential-Multi Family; Apartment House
 Architectural style: No style



Primary Address: 35 E OZONE AVE
 Type: Non-Contributor
 Year built: 1964
 Property type/sub type: Residential-Multi Family; Apartment House
 Architectural style: No style



Primary Address: 37 E OZONE AVE
 Type: Contributor
 Year built: 1907
 Property type/sub type: Residential-Single Family; House
 Architectural style: Vernacular



Primary Address: 38 E OZONE AVE
 Type: Contributor
 Year built: 1907
 Property type/sub type: Residential-Single Family; House
 Architectural style: American Colonial Revival

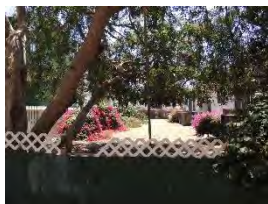

Primary Address: 40 E OZONE AVE
 Type: Non-Contributor
 Year built: 0
 Property type/sub type: Other; Vacant Lot
 Architectural style: Not Applicable



Primary Address: 41 E OZONE AVE
 Type: Non-Contributor
 Year built: 1910
 Property type/sub type: Residential-Single Family; House
 Architectural style: American Colonial Revival



Primary Address: 43 E OZONE AVE
 Type: Non-Contributor
 Year built: 2000
 Property type/sub type: Residential-Multi Family; Duplex
 Architectural style: Deconstructivist



Primary Address: 44 E OZONE AVE
 Other Address: 42 E OZONE AVE
 Type: Non-Contributor
 Year built: 2000
 Property type/sub type: Residential-Single Family; House
 Architectural style: Other



Primary Address: 45 E OZONE AVE
 Type: Contributor
 Year built: 1908
 Property type/sub type: Residential-Single Family; House
 Architectural style: American Colonial Revival



Primary Address: 46 E OZONE AVE
 Type: Contributor
 Year built: 1910
 Property type/sub type: Residential-Single Family; House
 Architectural style: American Colonial Revival



Primary Address: 48 E OZONE AVE
 Type: Non-Contributor
 Year built: 1905
 Property type/sub type: Residential-Multi Family; Fourplex
 Architectural style: Vernacular



Primary Address: 49 E OZONE AVE
 Other Address: 49 1/2 E OZONE AVE
 Type: Non-Contributor
 Year built: 2000
 Property type/sub type: Residential-Single Family; House
 Architectural style: Other



Primary Address: 51 E OZONE AVE
 Type: Non-Contributor
 Year built: 1906
 Property type/sub type: Residential-Single Family; House
 Architectural style: Vernacular



Primary Address: 52 E OZONE AVE
 Other Address: 52 1/2 E OZONE AVE
 Type: Non-Contributor
 Year built: 1909
 Property type/sub type: Residential-Single Family; House
 Architectural style: American Colonial Revival



Primary Address: 55 E OZONE AVE
 Other Address: 55 1/2 E OZONE AVE
 Type: Contributor
 Year built: 1907
 Property type/sub type: Residential-Single Family; House
 Architectural style: American Colonial Revival



Primary Address: 56 E OZONE AVE
 Type: Contributor
 Year built: 1908
 Property type/sub type: Residential-Single Family; House
 Architectural style: American Colonial Revival



Primary Address: 57 E OZONE AVE
 Type: Contributor
 Year built: 1906
 Property type/sub type: Residential-Single Family; House
 Architectural style: American Colonial Revival



Primary Address: 58 E OZONE AVE
 Other Address: 58 1/4 E OZONE AVE
 58 1/2 E OZONE AVE
 Type: Non-Contributor
 Year built: 1907
 Property type/sub type: Residential-Single Family; House
 Architectural style: American Colonial Revival

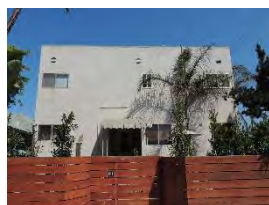

Primary Address: 61 E OZONE AVE
 Other Address: 115 S PACIFIC AVE
 Type: Non-Contributor
 Year built: 1960
 Property type/sub type: Residential-Multi Family; Apartment House
 Architectural style: No style

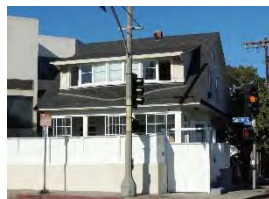

Primary Address: 826 Pacific
 Type: Contributor
 Year built: 1910
 Property type/sub type: Residential-Multi Family; Duplex
 Architectural style: Dutch Colonial Revival



Primary Address: 51 E PACIFIC AVE
 Type: Non-Contributor
 Year built: 1908
 Property type/sub type: Residential-Single Family; House
 Architectural style: Prairie



Primary Address: 211 S PACIFIC AVE
 Other Address: 62 E OZONE AVE
 Type: Non-Contributor
 Year built: 0
 Property type/sub type: Other; Vacant Lot
 Architectural style: Not Applicable



Primary Address: 408 S PACIFIC AVE
 Type: Non-Contributor
 Year built: 1981
 Property type/sub type: Residential-Single Family; House
 Architectural style: Other

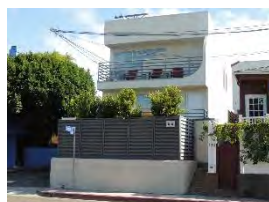

Primary Address: 414 S PACIFIC AVE
 Type: Non-Contributor
 Year built: 1978
 Property type/sub type: Residential-Single Family; House
 Architectural style: No style



Primary Address: 416 S PACIFIC AVE
 Type: Non-Contributor
 Year built: 1964
 Property type/sub type: Residential-Single Family; House
 Architectural style: No style



Primary Address: 510 S PACIFIC AVE
 Type: Non-Contributor
 Year built: 1963
 Property type/sub type: Residential-Multi Family; Stucco Box/Dingbat
 Architectural style: No style



Primary Address: 702 S PACIFIC AVE
 Type: Non-Contributor
 Year built: 2005
 Property type/sub type: Residential-Multi Family; Apartment House
 Architectural style: Other



Primary Address: 704 S PACIFIC AVE
 Type: Non-Contributor
 Year built: 1912
 Property type/sub type: Residential-Multi Family; Apartment House
 Architectural style: Mediterranean Revival



Primary Address: 710 S PACIFIC AVE
 Type: Non-Contributor
 Year built: 1956
 Property type/sub type: Residential-Single Family; House
 Architectural style: Minimal Traditional



Primary Address: 712 S PACIFIC AVE
 Type: Non-Contributor
 Year built: 1954
 Property type/sub type: Residential-Single Family; House
 Architectural style: No style



Primary Address: 800 S PACIFIC AVE
 Type: Non-Contributor
 Year built: 1933
 Property type/sub type: Residential-Single Family; House
 Architectural style: American Colonial Revival



Primary Address: 804 S PACIFIC AVE
 Type: Non-Contributor
 Year built: 1922
 Property type/sub type: Residential-Single Family; House
 Architectural style: Unknown/not visible



Primary Address: 806 S PACIFIC AVE
 Type: Non-Contributor
 Year built: 1995
 Property type/sub type: Residential-Multi Family; Duplex
 Architectural style: Deconstructivist



Primary Address: 807 S PACIFIC AVE
 Type: Not sure
 Year built: 1910
 Property type/sub type: Residential-Single Family; House
 Architectural style: Craftsman



Primary Address: 807 S PACIFIC AVE
 Type: Non-Contributor
 Year built: 1946
 Property type/sub type: Residential-Single Family; House
 Architectural style: Minimal Traditional



Primary Address: 814 S PACIFIC AVE
 Type: Contributor
 Year built: 1905
 Property type/sub type: Residential-Single Family; House
 Architectural style: Dutch Colonial Revival; Shingle



Primary Address: 816 S PACIFIC AVE
 Type: Non-Contributor
 Year built: 1969
 Property type/sub type: Residential-Multi Family; Triplex
 Architectural style: Other



Primary Address: 818 S PACIFIC AVE
 Type: Non-Contributor
 Year built: 1969
 Property type/sub type: Residential-Multi Family; Duplex
 Architectural style: Other



Primary Address: 822 S PACIFIC AVE
 Other Address: 103 E BROOKS AVE
 Type: Non-Contributor
 Year built: 1990
 Property type/sub type: Residential-Multi Family; Duplex
 Architectural style: Other



Primary Address: 900 S PACIFIC AVE
 Type: Contributor
 Year built: 1913
 Property type/sub type: Commercial-Retail; Other
 Architectural style: Vernacular



Primary Address: 900 S PACIFIC AVE
 Type: Non-Contributor
 Year built: 1913
 Property type/sub type: Residential-Multi Family; Duplex
 Architectural style: Craftsman



Primary Address: 900 S PACIFIC AVE
 Type: Non-Contributor
 Year built: 1913
 Property type/sub type: Commercial-Retail; Retail Store
 Architectural style: Vernacular



Primary Address: 906 S PACIFIC AVE
 Type: Non-Contributor
 Year built: 1912
 Property type/sub type: Residential-Multi Family; Apartment House
 Architectural style: Mediterranean Revival

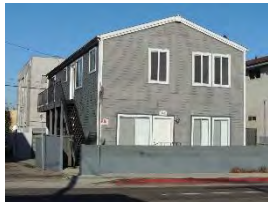

Primary Address: 908 S PACIFIC AVE
 Type: Non-Contributor
 Year built: 1987
 Property type/sub type: Residential-Multi Family; Triplex
 Architectural style: No style



Primary Address: 910 S PACIFIC AVE
 Type: Non-Contributor
 Year built: 1962
 Property type/sub type: Residential-Multi Family; Fourplex
 Architectural style: No style



Primary Address: 1006 S PACIFIC AVE
 Type: Non-Contributor
 Year built: 1965
 Property type/sub type: Commercial-Retail; Other
 Architectural style: No style



Primary Address: 1010 S PACIFIC AVE
 Other Address: 101 E WAVE CREST AVE
 Type: Non-Contributor
 Year built: 1991
 Property type/sub type: Residential-Single Family; House
 Architectural style: Other



Primary Address: 1108 S PACIFIC AVE
 Type: Non-Contributor
 Year built: 1995
 Property type/sub type: Residential-Single Family; House
 Architectural style: Other

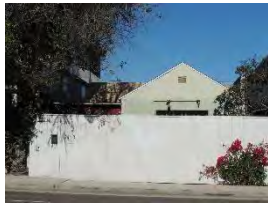

Primary Address: 1110 S PACIFIC AVE
 Type: Non-Contributor
 Year built: 1949
 Property type/sub type: Residential-Single Family; House
 Architectural style: Unknown/not visible



Primary Address: 15 E PALOMA AVE
 Type: Contributor
 Year built: 1913
 Property type/sub type: Residential-Multi Family; Apartment House
 Architectural style: Mediterranean Revival



Primary Address: 16 E PALOMA AVE
 Type: Non-Contributor
 Year built: 1986
 Property type/sub type: Residential-Single Family; House
 Architectural style: Other



Primary Address: 20 E PALOMA AVE
 Other Address: 18 W PALOMA AVE
 Type: Non-Contributor
 Year built: 1980
 Property type/sub type: Residential-Single Family; House
 Architectural style: No style



Primary Address: 22 E PALOMA AVE
 Other Address: 22 1/2 E PALOMA AVE
 Type: Contributor
 Year built: 1922
 Property type/sub type: Residential-Multi Family; Apartment House
 Architectural style: Spanish Colonial Revival



Primary Address: 26 E PALOMA AVE
 Type: Non-Contributor
 Year built: 1965
 Property type/sub type: Residential-Multi Family; Stucco Box/Dingbat
 Architectural style: No style



Primary Address: 27 E PALOMA AVE
 Other Address: 21 E PALOMA AVE
 23 E PALOMA AVE
 25 E PALOMA AVE
 Type: Non-Contributor
 Year built: 1994
 Property type/sub type: Residential-Multi Family; Fourplex
 Architectural style: Other



Primary Address: 28 E PALOMA AVE
 Type: Non-Contributor
 Year built: 1982
 Property type/sub type: Residential-Single Family; House
 Architectural style: Other



Primary Address: 29 E PALOMA AVE
 Other Address: 29 1/2 E PALOMA AVE
 Type: Contributor
 Year built: 1922
 Property type/sub type: Residential-Single Family; House
 Architectural style: Vernacular



Primary Address: 30 E PALOMA AVE
 Type: Contributor
 Year built: 1908
 Property type/sub type: Residential-Single Family; House
 Architectural style: Craftsman



Primary Address: 33 E PALOMA AVE
 Type: Non-Contributor
 Year built: 1964
 Property type/sub type: Residential-Multi Family; Apartment House
 Architectural style: Modern, Mid-Century



Primary Address: 34 E PALOMA AVE
 Type: Non-Contributor
 Year built: 1906
 Property type/sub type: Residential-Single Family; House
 Architectural style: Craftsman



Primary Address: 36 E PALOMA AVE
 Type: Non-Contributor
 Year built: 1964
 Property type/sub type: Residential-Multi Family; Stucco Box/Dingbat
 Architectural style: No style



Primary Address: 39 E PALOMA AVE
 Type: Non-Contributor
 Year built: 1972
 Property type/sub type: Residential-Multi Family; Apartment House
 Architectural style: Other



Primary Address: 40 E PALOMA AVE
 Type: Non-Contributor
 Year built: 1905
 Property type/sub type: Residential-Single Family; House
 Architectural style: Craftsman

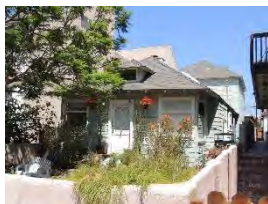

Primary Address: 41 E PALOMA AVE
 Other Address: 43 E PALOMA AVE
 Type: Contributor
 Year built: 1906
 Property type/sub type: Residential-Single Family; House
 Architectural style: Vernacular



Primary Address: 42 E PALOMA AVE
 Type: Contributor
 Year built: 1905
 Property type/sub type: Residential-Single Family; House
 Architectural style: American Colonial Revival

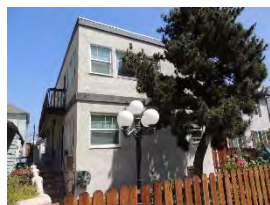

Primary Address: 45 E PALOMA AVE
 Type: Non-Contributor
 Year built: 1920
 Property type/sub type: Residential-Multi Family; Apartment House
 Architectural style: No style



Primary Address: 47 1/2 E PALOMA AVE
 Other Address: 47 E PALOMA AVE
 Type: Non-Contributor
 Year built: 1976
 Property type/sub type: Residential-Single Family; House
 Architectural style: No style



Primary Address: 48 E PALOMA AVE
 Type: Non-Contributor
 Year built: 1972
 Property type/sub type: Residential-Multi Family; Apartment House
 Architectural style: No style



Primary Address: 49 E PALOMA AVE
 Type: Contributor
 Year built: 1924
 Property type/sub type: Residential-Multi Family; Apartment House
 Architectural style: Spanish Colonial Revival



Primary Address: 51 E PALOMA AVE
 Type: Contributor
 Year built: 1910
 Property type/sub type: Residential-Single Family; House
 Architectural style: Craftsman



Primary Address: 52 E PALOMA AVE
 Type: Non-Contributor
 Year built: 2000
 Property type/sub type: Residential-Multi Family; Other
 Architectural style: Other



Primary Address: 53 E PALOMA AVE
 Type: Non-Contributor
 Year built: 1910
 Property type/sub type: Residential-Multi Family; Apartment House
 Architectural style: Craftsman



Primary Address: 54 E PALOMA AVE
 Type: Non-Contributor
 Year built: 1909
 Property type/sub type: Residential-Single Family; House
 Architectural style: American Colonial Revival



Primary Address: 58 E PALOMA AVE
 Type: Contributor
 Year built: 1910
 Property type/sub type: Residential-Single Family; House
 Architectural style: Craftsman



Primary Address: 101 E PALOMA AVE
 Type: Contributor
 Year built: 1907
 Property type/sub type: Residential-Single Family; House
 Architectural style: Queen Anne



Primary Address: 102 E PALOMA AVE
 Type: Non-Contributor
 Year built: 1954
 Property type/sub type: Residential-Single Family; House
 Architectural style: Unknown/not visible



Primary Address: 104 E PALOMA AVE
 Type: Contributor
 Year built: 1906
 Property type/sub type: Residential-Single Family; Bungalow
 Architectural style: Victorian, Vernacular Cottage, hip roof



Primary Address: 105 E PALOMA AVE
 Type: Non-Contributor
 Year built: 1965
 Property type/sub type: Residential-Single Family; House
 Architectural style: No style



Primary Address: 108 E PALOMA AVE
 Other Address: 106 E PALOMA AVE
 Type: Non-Contributor
 Year built: 1959
 Property type/sub type: Residential-Multi Family; Duplex
 Architectural style: No style



Primary Address: 109 E PALOMA AVE
 Type: Non-Contributor
 Year built: 2000
 Property type/sub type: Residential-Multi Family; Fourplex
 Architectural style: No style



Primary Address: 110 E PALOMA AVE
 Other Address: 112 E PALOMA AVE
 Type: Non-Contributor
 Year built: 0
 Property type/sub type: Other; Vacant Lot
 Architectural style: Not Applicable



Primary Address: 111 E PALOMA AVE
 Type: Non-Contributor
 Year built: 1988
 Property type/sub type: Residential-Multi Family; Duplex
 Architectural style: Other



Primary Address: 114 E PALOMA AVE
 Type: Contributor
 Year built: 1910
 Property type/sub type: Residential-Multi Family; Fourplex
 Architectural style: Vernacular



Primary Address: 116 E PALOMA AVE
 Type: Contributor
 Year built: 1923
 Property type/sub type: Residential-Multi Family; Duplex
 Architectural style: Vernacular



Primary Address: 117 E PALOMA AVE
 Type: Contributor
 Year built: 1922
 Property type/sub type: Residential-Multi Family; Fourplex
 Architectural style: Mediterranean Revival

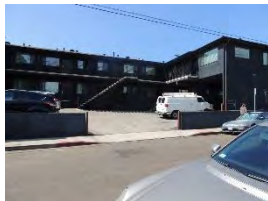

Primary Address: 119 E PALOMA AVE
 Type: Non-Contributor
 Year built: 1960
 Property type/sub type: Residential-Multi Family; Courtyard Apartment
 Architectural style: No style



Primary Address: 124 E PALOMA AVE
 Other Address: 120 E PALOMA AVE
 122 E PALOMA AVE
 Type: Non-Contributor
 Year built: 1953
 Property type/sub type: Residential-Multi Family; Triplex
 Architectural style: Moderne, Late



Primary Address: 16 E PARK AVE
 Type: Contributor
 Year built: 1906
 Property type/sub type: Residential-Single Family; House
 Architectural style: Craftsman



Primary Address: 17 E PARK AVE
 Type: Contributor
 Year built: 1907
 Property type/sub type: Residential-Multi Family; Other
 Architectural style: Shingle



Primary Address: 18 E PARK AVE
 Type: Non-Contributor
 Year built: 1970
 Property type/sub type: Residential-Multi Family; Duplex
 Architectural style: Modern, Late



Primary Address: 20 E PARK AVE
 Type: Contributor
 Year built: 1911
 Property type/sub type: Residential-Single Family; House
 Architectural style: Craftsman



Primary Address: 21 E PARK AVE
 Type: Non-Contributor
 Year built: 1924
 Property type/sub type: Residential-Single Family; House
 Architectural style: Shingle



Primary Address: 24 E PARK AVE
 Type: Contributor
 Year built: 1904
 Property type/sub type: Residential-Multi Family; Fourplex
 Architectural style: Shingle



Primary Address: 25 E PARK AVE
 Type: Non-Contributor
 Year built: 1903
 Property type/sub type: Residential-Single Family; House
 Architectural style: Dutch Colonial Revival



Primary Address: 28 E PARK AVE
 Type: Non-Contributor
 Year built: 1906
 Property type/sub type: Residential-Single Family; House
 Architectural style: Craftsman



Primary Address: 29 E PARK AVE
 Type: Contributor
 Year built: 1906
 Property type/sub type: Residential-Single Family; House
 Architectural style: American Colonial Revival



Primary Address: 30 E PARK AVE
 Type: Contributor
 Year built: 1906
 Property type/sub type: Residential-Single Family; House
 Architectural style: Craftsman



Primary Address: 31 E PARK AVE
 Type: Non-Contributor
 Year built: 1905
 Property type/sub type: Residential-Single Family; House
 Architectural style: Vernacular



Primary Address: 33 E PARK AVE
 Type: Contributor
 Year built: 1905
 Property type/sub type: Residential-Single Family; House
 Architectural style: Dutch Colonial Revival



Primary Address: 34 E PARK AVE
 Type: Contributor
 Year built: 1907
 Property type/sub type: Residential-Single Family; House
 Architectural style: Vernacular



Primary Address: 36 E PARK AVE
 Type: Contributor
 Year built: 1907
 Property type/sub type: Residential-Single Family; House
 Architectural style: Folk Victorian



Primary Address: 37 E PARK AVE
 Type: Contributor
 Year built: 1905
 Property type/sub type: Residential-Single Family; House
 Architectural style: Dutch Colonial Revival



Primary Address: 39 E PARK AVE
 Type: Non-Contributor
 Year built: 1905
 Property type/sub type: Residential-Single Family; House
 Architectural style: Vernacular



Primary Address: 40 E PARK AVE
 Type: Contributor
 Year built: 1910
 Property type/sub type: Residential-Single Family; House
 Architectural style: Dutch Colonial Revival

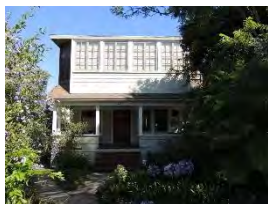

Primary Address: 42 E PARK AVE
 Type: Non-Contributor
 Year built: 1907
 Property type/sub type: Residential-Single Family; House
 Architectural style: Vernacular



Primary Address: 43 E PARK AVE
 Type: Non-Contributor
 Year built: 1903
 Property type/sub type: Residential-Single Family; House
 Architectural style: Craftsman



Primary Address: 45 E PARK AVE
 Type: Contributor
 Year built: 1925
 Property type/sub type: Residential-Single Family; House
 Architectural style: Mission Revival



Primary Address: 105 E PARK PL
 Type: Contributor
 Year built: 1906
 Property type/sub type: Residential-Single Family; House
 Architectural style: Craftsman



Primary Address: 108 E PARK PL
 Type: Non-Contributor
 Year built: 1988
 Property type/sub type: Residential-Multi Family; Apartment House
 Architectural style: Other



Primary Address: 109 E PARK PL
 Type: Contributor
 Year built: 1911
 Property type/sub type: Residential-Multi Family; Fourplex
 Architectural style: Craftsman



Primary Address: 110 E PARK PL
 Type: Contributor
 Year built: 1908
 Property type/sub type: Residential-Single Family; House
 Architectural style: Craftsman

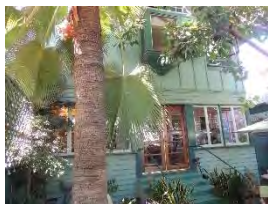

Primary Address: 111 E PARK PL
 Type: Non-Contributor
 Year built: 1988
 Property type/sub type: Residential-Single Family; House
 Architectural style: Other



Primary Address: 114 E PARK PL
 Type: Non-Contributor
 Year built: 1907
 Property type/sub type: Residential-Single Family; House
 Architectural style: Victorian, Vernacular Cottage, hip roof



Primary Address: 115 E PARK PL
 Type: Contributor
 Year built: 1907
 Property type/sub type: Residential-Single Family; House
 Architectural style: Victorian, Vernacular Cottage, gable roof



Primary Address: 116 E PARK PL
 Type: Contributor
 Year built: 1905
 Property type/sub type: Residential-Single Family; House
 Architectural style: Victorian, Vernacular Cottage, hip roof



Primary Address: 117 E PARK PL
 Type: Non-Contributor
 Year built: 2006
 Property type/sub type: Residential-Single Family; House
 Architectural style: Other



Primary Address: 118 E PARK PL
 Type: Contributor
 Year built: 1912
 Property type/sub type: Residential-Multi Family; Fourplex
 Architectural style: Craftsman



Primary Address: 121 E PARK PL
 Type: Contributor
 Year built: 1908
 Property type/sub type: Residential-Single Family; House
 Architectural style: Craftsman



Primary Address: 123 E PARK PL
 Type: Non-Contributor
 Year built: 1965
 Property type/sub type: Residential-Multi Family; Stucco Box/Dingbat
 Architectural style: No style



Primary Address: 124 E PARK PL
 Type: Contributor
 Year built: 1922
 Property type/sub type: Residential-Multi Family; Duplex
 Architectural style: Craftsman



Primary Address: 125 E PARK PL
 Type: Non-Contributor
 Year built: 1970
 Property type/sub type: Residential-Multi Family; Duplex
 Architectural style: Unknown/not visible



Primary Address: 128 E PARK PL
 Type: Contributor
 Year built: 1912
 Property type/sub type: Residential-Single Family; Bungalow
 Architectural style: Craftsman



Primary Address: 132 E PARK PL
 Type: Contributor
 Year built: 1912
 Property type/sub type: Residential-Single Family; House
 Architectural style: Craftsman



Primary Address: 133 E PARK PL
 Type: Contributor
 Year built: 1908
 Property type/sub type: Residential-Single Family; House
 Architectural style: Craftsman

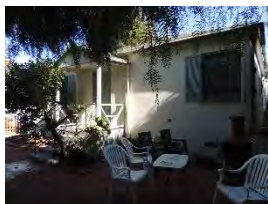

Primary Address: 134 E PARK PL
 Type: Non-Contributor
 Year built: 1947
 Property type/sub type: Residential-Single Family; House
 Architectural style: Minimal Traditional



Primary Address: 135 E PARK PL
 Type: Non-Contributor
 Year built: 1923
 Property type/sub type: Residential-Multi Family; Duplex
 Architectural style: No style



Primary Address: 15 E ROSE AVE
 Type: Contributor
 Year built: 1908
 Property type/sub type: Commercial-Lodging; Apartment Hotel
 Architectural style: Craftsman; Mediterranean Revival



Primary Address: 16 E ROSE AVE
 Other Address: 12 E ROSE AVE
 14 E ROSE AVE
 Type: Non-Contributor
 Year built: 1924
 Property type/sub type: Residential-Multi Family; Duplex
 Architectural style: Other



Primary Address: 20 E ROSE AVE
 Type: Non-Contributor
 Year built: 1905
 Property type/sub type: Residential-Multi Family; Apartment House
 Architectural style: Mediterranean Revival

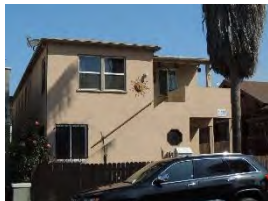

Primary Address: 23 E ROSE AVE
 Type: Non-Contributor
 Year built: 1952
 Property type/sub type: Residential-Multi Family; Apartment House
 Architectural style: Minimal Traditional



Primary Address: 24 E ROSE AVE
 Other Address: 24 1/2 E ROSE AVE
 Type: Non-Contributor
 Year built: 1907
 Property type/sub type: Residential-Multi Family; Apartment House
 Architectural style: Craftsman



Primary Address: 25 E ROSE AVE
 Other Address: 25 1/4 E ROSE AVE
 25 1/2 E ROSE AVE
 25 3/4 E ROSE AVE
 Type: Contributor
 Year built: 1908
 Property type/sub type: Residential-Single Family; Bungalow
 Architectural style: Craftsman

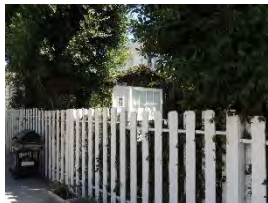

Primary Address: 26 E ROSE AVE
 Type: Non-Contributor
 Year built: 1907
 Property type/sub type: Residential-Single Family; House
 Architectural style: Vernacular



Primary Address: 30 E ROSE AVE
 Type: Non-Contributor
 Year built: 1964
 Property type/sub type: Residential-Multi Family; Apartment House
 Architectural style: No style



Primary Address: 31 E ROSE AVE
 Type: Contributor
 Year built: 1910
 Property type/sub type: Residential-Multi Family; Duplex
 Architectural style: American Foursquare